DEATHS DUE TO MILK

The FACTS about the Epidemic of Diphtheria will be told in To-morrow's

SUNDAY AMERICAN

BOSTON AMERICAN

THE TWENTIETH CENTURY NEWSPAPER

WEATHER FORECAST. Fair To-day; Warmer To-morrow

NIGHT EDITION

VOL. 4—No. 31. 8 PAGES. Registered in U. S. Patent Office. BOSTON, SATURDAY, APRIL 20, 1907. Copyright 1907 by the New England Newspaper Publishing Company. 8 PAGES. PRICE ONE CENT.

CHIEF OF POLICE COLSON, GLOVERSVILLE, N. Y.

By Long Distance Telephone to the Boston American:

'VERY SURE I HAVE MARVIN BOY'

Description of Child Found in a New York City Identical With That of Kidnapped Delaware Boy—Relative on Way for Identification.

The BOSTON AMERICAN learned to-day that a child supposed to be little Horace Marvin, the son of Dr. Horace N. Marvin of Kills Hammock, Del., who was kidnapped from his home nearly seven weeks ago, has been found by Chief of Police Colson of Gloversville, N. Y., and that a man and woman giving their names as Mr. and Mrs. N. H. Adams were with him at the time. Adams is in custody, and the woman, who claims to be his wife, is under police surveillance.

The BOSTON AMERICAN to-day called up Chief Colson by long distance telephone and the conversation follows:

BY LONG DISTANCE TELEPHONE.

Q.—Is that Police Chief Colson? A.—It is.

Q.—Chief, are you certain that the child you have found there is little Horace Marvin, the kidnapped boy? A.—I am not positive, but feel very confident that I have the kidnapped child here.

Q.—How do you know this? A.—The child answers the description of the Marvin boy very closely.

Q.—Will you please give the BOSTON AMERICAN a description of the boy you have found there.

A.—He is three feet one inch in height; is about four years old; I have not weighed him; he has light brown hair, combed straight down over the forehead to the eyes; has large, wide-open blue eyes; his complexion is light, as though suggesting rigid confinement recently. There is a small scar over one eye, I don't remember which.

Q.—Have you communicated with the father? A.—I have telegraphed him and sent a picture of the child taken by a detective.

Q.—What was Dr. Marvin's answer. A.—Dr. Marvin to-day telegraphed me: "Hold man and boy; sending Standish. Will arrive this morning." Dr. Myles Standish is Dr. Marvin's brother-in-law.

"IT'S ALL UP, IT'S ALL UP."

Q.—Where is the man Adams you arrested? A.—I have him in custody. I was with him all night. He was arrested yesterday on a charge of peddling without a license. To-day I told him what he was charged with.

Q.—How did he act when you told him? A.—He grew excited at once and rose to his feet, saying: "It's all up, it's all up. The expected has happened." Then he sort of braced up and said: "It's all right. The boy is mine. I can prove that. I can show you the house and room where he was born." Then he shut up and wouldn't say anything more.

Q.—Do you think you've got Horace Marvin's kidnapper? A.—Yes, I do. The man acted very strangely. He walked up and down the room and seemed worked up. I believe I have the right man.

Q.—Did his words seem to you like a confession of guilt? A.—Yes, they did. He acted like a guilty man.

Q.—Where is the Mrs. Adams? A.—She is at the house of M. W. Lent, where she was before I arrested the man.

Q.—Where is the child thought to be now—Marvin A.—In with the woman.

Q.—Is she under surveillance? A.—The keenest kind. She cannot move without it being known.

SAID HIS NAME WAS "CHUBBY."

Q.—Have you talked with the child? A.—Yes.

Q.—Did he tell you anything? A.—Nothing of importance.

Q.—Who did he tell what his name was? A.—He told that to a Mrs. Young of South Main street, the wife of a carpenter, with whom he ate several meals. He was a pet at the house, and Mr. Young worked in that block and grew to know the little

Continued on Page 2, Column 2.

HUNDREDS SEE GIRL CRUSHED

Commuters Faint as Suburban Express Mangles to Death Young Woman.

TRAPPED AT END OF LANE

Powerless to save her, 300 persons, horror-stricken, saw sixteen-year-old Agnes Gorrie, of No. 515 Geneva avenue, mangled by a Shawmut train of the New York, New Haven & Hartford Railroad at the Fields Corner station early to-day.

She was hurried to the City Hospital in a Station 11 ambulance, but died before she could be placed on the operating table.

The girl lost her life in trying to cross the tracks from a private lane over which she daily reached the station from her home on Geneva avenue, hurrying to meet a girl chum.

There are no gates on the private way and many persons who have taken this short cut to the station have had narrow escapes from death.

Railroad Refused Gates.

Citizens have advocated the placing of gates at the end of the way which ends at the tracks, but the railroad did not see that gates were necessary and the city of Boston did not take any action because the road is not city property.

The only warning, for persons who use the lane, of trains is a large gong which ordinarily sounds so loudly that it drowns the noise of the trains.

Miss Gorrie had only a few minutes in which to get the train from her home this morning and by several persons was seen running up the private way.

When she was almost to the tracks a man who was standing at the track end of the way who saw the train approaching, warned her not to cross the rails, but she saw a friend, Cecelia Gilmartin, standing on the opposite platform and thought her direction.

Halted Between Tracks.

She did not see the train approaching until it was within a few feet of her. Terror stricken she paused between the rails and a second later was struck by the engine. Her several parts she was carried by the cowcatcher and then rolled under the wheels.

Immediately there was almost a panic. Several women fainted and had to be carried into the station, where they were attended by physicians. Others became hysterical and had to be led away by men who remained calm.

Mangled by Three Cars.

Eye witnesses of the accident say that three cars passed over Miss Gorrie and when she was dragged from beneath the wheels she was unconscious and bleeding from many wounds. Her skull was fractured and her left foot torn off.

A doctor who was on the train said that she was dead, but Cecelia Gilmartin thought that she detected a flicker of life and insisted that other physicians be called.

Dr. Charles Malus of Dorchester avenue was summoned and decided that Miss Gorrie still lived. By his order she was taken to the City Hospital.

The ambulance made a record breaking run, but the moment they let was carried into the hospital the doctors saw that she could not live.

She died without regaining consciousness.

Shrieks Warned Engineer.

The engineer of the train says that he did not see the girl until on the tracks and did not know that she was under the wheels until told by his fireman who had heard the shrieks of the women on the station platform.

Miss Gorrie was one of the most popular girls of the Geneva avenue district. For some time, since the death of her mother she had supported herself by working in a Boston business establishment.

GIRL CRUSHED TO DEATH BY TRAIN

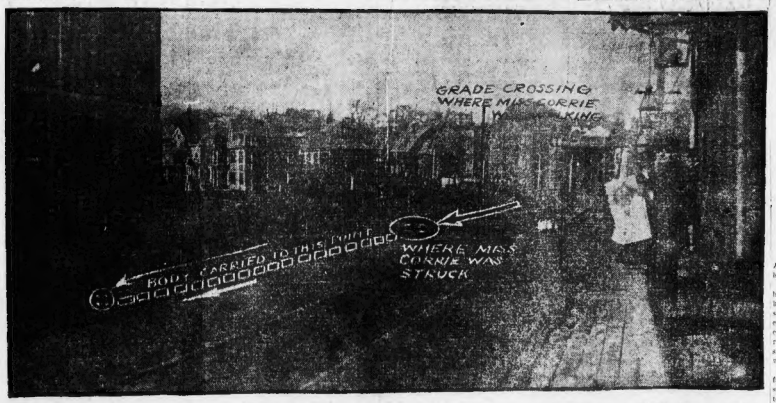

Photograph of sixteen-year-old Agnes Gorrie and photo-diagram by BOSTON AMERICAN staff artist showing spot at Field's Corner station, where she was struck by suburban express and mangled under wheels while a crowd of waiting commuters, horror stricken, saw her run down.

THE WEATHER.

Fair and continued cool to-night and Sunday. Light to fresh west winds.

High tide—4:30 a. m., 5:07 p. m.

Sun rises 4:56; sets 6:30.

Moon sets—12:53 a. m.

DECLARES BIG DIVIDEND.

NASHUA, N. H., April 20.—The International Paper Box Machine Company declared yesterday a 10 per cent. dividend on all stock of record to date.

CHUM TELLS HOW SHE SAW GIRL DIE

This is the pathetic story of Miss Cecilia Gilmartin, the girl chum of Agnes Gorrie, who saw her friend hit by an incoming train at Fields Corner and fatally injured. The victim of the accident was crossing the track to meet her chum when the train hit her.

By Cecilia Gilmartin.

Oh, poor Agnes. If she hadn't tried to cross the track to speak to me she never would have been struck. She always used to go in on the train with me, and this morning when she saw me on the opposite platform as she came running along to get the train she smiled and came running over to me.

If poor Agnes hadn't looked as the train when she was crossing the track she never would have been hit. But she looked, and, O God, when she saw how close it was to her she stood still right in the path. I never shall forget it. My heart jumped almost to my mouth and my blood ran cold as I saw she was going to be struck. I turned away my head and then I heard the women scream and saw them rush into the station, and I knew she was hit.

I ran over to the fence where poor Agnes was thrown and I saw her poor little body all bruised and crushed and torn. I cried: "Agnes, dear, speak to me, don't you know Celia?" But she didn't answer. They took her into the station and then they told me that she was dying. O, poor girl, the best friend I ever had, what a shame that she had to die that way.

There was no use trying to help her. It was all so sudden, that there was no chance to pull her from the tracks. I would have done it myself, but it was too late when I saw what was going to happen.

MASTER TEAMSTERS WAVER; CRISIS NEAR

UNION DRIVERS SEE STRIKE TRIUMPH IN LATEST DEVELOPMENTS.

A crisis is at hand in the strike of Teamdrivers' Union No. 25.

Men closely connected with the master teamsters, on whose names obviously cannot be made public, declared to-day that if one or two of the big trucking firms which are trying to break the strike would break away the others would be glad to follow them.

The financial assistance which the big trucking firms have been receiving in their fight on the Teamdrivers' Union is failing them, and, it is said, their backers can offer further outlay of cash foolhardy.

Officials of the Teamdrivers' Union today declare that the strike has practically been won. They point out that this has been a most unusual strike so far. Not a single act of lawlessness nor violence has been charged to the strikers, while several strike-breakers have been arrested for acts of violence.

Merchants in Protest.

The merchants of Boston are loud in their outcry against some of the methods pursued by the master teamsters. At first many merchants were disposed to side with the employing teamsters, but as the strike progressed and they found that the teaming contractors were making no progress in the way of delivering goods, they have protested louder and louder.

Many Boston merchants are to-day considering transferring their contracts to the firms which employ union drivers. The example set by the Philadelphia Steamship Company in taking away its work from the Billards is not forgotten.

The teamsters and helpers who formerly worked for J. R. Hilliard & Sons in the work of forwarding the freight from the Philadelphia line docks have all been employed by P. O'Riordan & Sons of Charlestown, to whom the contract for this work has been awarded. To-day the union men who formerly worked on the dock at India wharf are hard at work at their old jobs under new bosses. Five policemen stationed there have nothing to do.

Say Many Strikers Working.

The strikers say that a large percentage of the men formerly employed by the eight big trucking firms have got jobs and are working every day.

Talk of a general strike is still rife. The strikers are to hold a big mass meeting tomorrow in Brodbine Hall, Dover and Albany streets, and at this meeting the subject of a general strike will undoubtedly be discussed. Many conservative strikers are to-day pointing to the fact that they do not think that a general strike will be necessary or even advisable.

Arbitration is now being talked of. It is declared that if the right persons would take a hand that several of the master teamsters would be glad to consent to have the differences between them and the drivers settled by disinterested persons.

Few non-union drivers are striving in the city.

To-day Pfield, Richardson & Co. got out ten teams with twenty men; Flanders & Co., fifteen teams and thirty men; J. R. Hilliard & Sons, eight teams with eighteen men; Johnson & Co., ten teams with twenty men; Presby & Co., three teams with seven men, and the Boston Forwarding & Transportation Company, six teams with fifteen men.

JOHN D. MAKES THREAT TO SUE BOSTON ACTOR

Butler Haviland's Sketch and Impersonation of Oil King Rouses John D.'s Ire.

HE WILL RISK LITIGATION

For the first time in his life John D. Rockefeller is to be quite extensively impersonated as his own personal self to-morrow on a Boston stage, despite warnings which his attorney has issued against the production.

The portrayal is to be made by Butler Haviland, of the Lothrop stock company, in a sketch Mr. Haviland has just written, entitled "The Mighty Dollar: An Episode in the Life of the Oil King."

When he had the sketch written Mr. Haviland mailed a copy of the manuscript and a set of photographs of himself in the character of Rockefeller to Mr. Rockefeller himself, thinking the latter might be interested.

Sketch's First Presentation.

The result exceeded Haviland's expectation, for he received by return mail an emphatic note from Mr. Rockefeller's legal representative. The letter said that Mr. Rockefeller had a right to his own personality, and trusted that Mr. Haviland would see the matter in the same light and not force the writer to further action.

With this cheerful prospect of Rockefeller litigation, Mr. Haviland is going ahead with the sketch, which is first presented in the Sunday concert at the Bowdoin Square Theatre to-morrow night.

Mr. Haviland has given Mr. Rockefeller's counsel's copy into the hands of Attorney Walter J. Brownell, of the Tremont building, Mr. Haviland's personal counsel.

Mr. Haviland met Mr. Rockefeller seven years ago at the Hygeia Hotel, Old Point Comfort.

"You understand," says Haviland, "that I didn't know Mr. Rockefeller intimately, but several of us men at the hotel were introduced to him at the informal gatherings there. Well, ever since that time I've had an idea I'd like to put on a Rockefeller sketch, and now I've got it."

Thought Skit Inoffensive.

At the opening of the sketch Haviland makes a few jabs at Rockefeller. But the general spirit of the skit is kindly enough, showing the old King as a man moved by the plea of a little girl of the slums.

Under the presumption that the sketch, as a whole, would be inoffensive to Mr. Rockefeller, Haviland wrote him a letter. It follows:

John D. Rockefeller, Esq.

Dear Mr. Rockefeller: I trust you will pardon the liberty I take in forwarding for your inspection the accompanying MSS. and photos.

Since I had the pleasure of meeting you at Old Point Comfort, Va., in the Spring of 1900, I have had in mind the idea of producing a little dramatic offering in which I could impersonate you. I think you will admit, after looking over the enclosed photos, that —so far as outward appearance goes— I have not been entirely unsuccessful.

If you will do me the favor to read the MSS., you will find that I do not descend to burlesque or caricature, but, in fact, present my hero as a very large-hearted man.

I should deeply appreciate a line from you, with your opinion of my effort. Very sincerely yours,

J. BUTLER HAVILAND,
Bowdoin Square Theatre, Boston.

Right to Own Personality.

April 12 Haviland received a note from the Rockefeller attorney which Haviland quotes, as nearly as he can recollect, as follows:

"Your communication has been placed in my hands by Mr. Rockefeller. It has been decided of late that every man has a right to his own personality. While your sketch is not a libel, it is much against Mr. Rockefeller's wish that any such thing be placed on the stage. Trusting that you will see the matter in the right light, and not force any further action, I am yours very truly, etc."

The part to which Mr. Rockefeller is thought to object is to contained in the following soliloquy by Mr. Haviland as the Oil King in the opening of the sketch:

Oil King's Soliloquy.

"Now, let me see. Amalgamated at 58 and Standard Oil still at 56. Tut-tut! That will never do. I have remained passive long enough. Rogers must now do or die. Ah! as I see they will get his bubbles. Oh! as I see they will learn that this brain has lost its cunning—and as for that whipper-snapper in Boston, I'll make him rue the day he entered the lists against me. They shall all realize that Standard Oil rules the world—and that I am Standard Oil."

Bell rings—What's that, another of those idiotic reporters, I suppose, seeking my opinion as of the next Presidential campaign. Fools—fools—fools! It matters not what I think, or may be. He is ours—ours—body and soul."

Then Lizzie Hicks comes in. Lizzie is a little girl of the slums, portrayed by Miss Alice Thornton, also of the Lothrop company. Lizzie brings along Bobadelin, her rag doll, a "phoney doll," as Bodelin intog tells John D., but, nevertheless, very precious to Lizzie.

Touched by Little Girl's Plea.

The action is interrupted in," as she expresses it, in behalf of a doctor, who has befriended her and whose note Rockefeller reads as "Consul Smith." After a dialogue of much human interest the child of the slums wins her way into the heart of the Oil King, and accomplishes real wonders.

John D. Rockefeller has been portrayed on the Boston stage before, but never in such an intimate manner as this sketch calls for. Charles Leonard Fletcher and Henry Lee, the impersonators, have represented Mr. Rockefeller in make-up, but not in speaking parts. In "The Yankee Consul" the "Standard Oil Cup" he was represented. And in "The Lion and the Mouse" it was well understood that Charles Klein had the man Rockefeller in mind for "Ryder."

But this is the first time that an actor has come out as Rockefeller, using that name and attempting to put the living man on the stage in extended lines and actions.

JOHN D. THREATENS TO SUE IMPERSONATOR

Despite warning from Rockefeller's lawyer, Butler Haviland in Boston will to-morrow night present sketch based on an incident in the oil king's life, appearing in the title role cleverly "made up" to represent that famed millionaire.

THREATEN TO BURN HOME, KIDNAP BABY

PITTSFIELD, April 20.—Pittsfield is stirred by a black hand letter received by Mrs. Fred Friedrich, wife of a prominent German tobacconist of North street which threatens the kidnapping of Mrs. Friedrich's pretty six-year-old daughter and the destruction of the Friedrich home by fire if $250 is not left in a place designated in the letter. The police are now guarding the Friedrich home.

The letter was received by Mrs. Friedrich Wednesday morning and, fearing that threats contained in it would be carried out, she immediately communicated with the police. Chief White did not take the matter seriously at first, but he has decided to take the pleadings of the frightened woman and has sent officers to guard her home night and day.

Threaten Kidnapping.

The Black Hand letter reads as follows:

NOTICE.

We want you to comply with this our request. We want you to bring $250 in cash three blocks west of Brown street near the fire station house on Tyler street by Wednesday night or Thursday evening at the latest.

If we don't meet you there put it in the hall under the radiator or out in the trench near the firehouse.

Now if you report this to the police we will find it out, as we are watching you and we will take you and burn your block and take your baby.

The letter is signed "A. G. C. M. R. F. D. W. X. Y. Z."

Mother in Terror.

At the top of the first page is a crudely drawn skull and crossbones.

"The threat to steal my child worries me most," said Mrs. Friedrich to a BOSTON AMERICAN reporter this morning. "I will pay any amount and consent to having my block burned if we can only save our baby."

EDITOR STEAD IN BOSTON TO PLEAD PEACE

W. Editor William T. Stead of London, the distinguished British publisher, arrived in Boston to-day to attend the peace meeting which takes place to-morrow afternoon in the Park Street Church under the direction of the United Society of Christian Endeavor.

Mr. Stead was one of the speakers at the peace congress just closed in New York and is scheduled for the principal address at the Boston meeting.

During his stay in Boston he is the guest of M. H. Gregerian, an Armenian dealer in carpets and metal work, who lives at Chestnut Hill. Mr. Stead has been one of the foremost in advocating reforms in the oppressed Armenian districts in Turkey.

This afternoon Mr. Stead attends a meeting of the Twentieth Century Club. Later he will visit the Economic Club and will also be entertained at a dinner at the Algonquin Club. It is expected he will speak at all three gatherings.

How to Get Rid of Fat

A Remarkable Discovery That Can Reduce Fat Harmlessly at the Rate of a Pound a Day.

A Trial Box Sent Free.

A quick, harmless reducer of fat has come into popular use which far eclipses any method or treatment heretofore used.

Starvation diets break down the health almost invariably, as is commonly witnessed among many former fat folks who have tried to starve their fat away.

Dangerous drugs and mineral acids can now be put on the shelf.

Reduction Like You Would Cut Coal or Lard.

In their stead many physicians are now prescribing Rengo, which among other things contains the extracts of many tropical fruits, and which has a remarkable faculty not only of reducing the fat quickly and in a natural way, but also makes the nerves strong, digestion vigorous and muscles more tensile, leaving what once was a weak, blubbery, bloated victim of fat, a normal, symmetrical person.

Rengo has the faculty of compelling proper assimilation of food and drinking of the surplus abnormal tissue present.

Then, no vigorous exercise are necessary and there is no interference with one's daily labors.

Rengo is very pleasant to take, and it is showed like candy. It attacks abnormal tissue with unerring accuracy, and causes a gradual, but sure, but painless decline in weight, and without leaving wrinkles which are nearly always caused after taking drugs and other dangerous materials commonly called "antifats."

There is only one company in the United States making this remedy and that is the Rengo Company at Detroit, Mich., for some time they have made it a practice of sending out trial boxes of this remarkable treatment to those who seek them their name and address.

We recommend that any one suffering from excess fat, "prove to his or her own satisfaction" what this powerful product can do, and just send for a box on trial. Address The Rengo Co.

Free Rengo Coupon

Rengo Company,
1377 Lafayette Blvd., Detroit, Mich.

Send me at once a free trial package of Rengo, the fat reducer, in plain wrapper, with proofs, etc.

.....

.....

"I Can Cure Any Drunkard."

My Golden Remedy for the Whiskey Curse Will Save Your Husband, Son, Brother or Father from a Drunkard's Grave.

I Will Mail Proof to All Who Write a Trial Package in Plain Wrapper.

I am saving thousands of drunkards every year and restoring them to their loving wives and families. I will save many more as a result of this advertisement. To all who write me, I will

Worships His False God Whiskey — Wife in Tears — Children Neglected — Home Forgotten Life a Lingering Death — End Soon Out in All.

Who Drunkard Cannot Save Himself — You Women Must Do It For Him.

send free by mail, in plain wrapper, a trial package of Golden Remedy, for the cure of liquor, beer and absolutely harmless, it never fails to cure the worst cases of drunkenness, no matter of how long standing. It can be administered without the knowledge of the patient in tea, coffee or any meals, and he will be cured in a few days and cured to stay cured.

Golden Remedy contains no dangerous drugs whatever, but is purely vegetable and perfectly harmless. It acts on the stomach and nerves of the victim, and makes him hate the taste of liquor. From the first dose you give him, he will lose all desire for liquor, and soon will have an utter loathing for it, and after a few days will be entirely cured.

Under no influence can he ever taste liquor again, for it will cause him such sickness, nausea and headache, that he will be cured in a few days and cured so as

3 HUB GIRLS TO MAKE THEATRE BOW IN 'CLEO'

Will Appear with Nance O'Neil, Whom World Regards as Boston Discovery.

STUDIED HARD FOR STAGE

Three talented, attractive Boston girls are to make their stage debuts Monday evening in support of Nance O'Neil, the tragedienne, who has been heralded all over the world as a Boston discovery.

They are Evelyn Marriott, Blanche Dana and Eleanor Francis, and the opportunity to thus make their collective debut in their home city comes as a result of their admiration for Miss O'Neil and an acquaintance that grew out of one of her previous appearances here.

It was she who advised them to study for the stage. They went to New York, lived together and became veritable "grinds." When it was announced recently that Miss O'Neil was selected to play the title role in Edwin Milton Royle's "Cleo," view Mrs. Leslie Carter, declined, the trio of embryo actresses wrote to her, asking for auxiliary places with the company.

Upon Miss O'Neil's indorsement Charles Dillingham selected these Boston girls, and they will appear as young ladies of quality in the drawing-room scenes of the new play, which has its first Boston presentation at the Park on Monday evening.

THREE BOSTON GIRLS MAKE STAGE DEBUT MONDAY NIGHT

Studied for the theatre with the advice and encouragement of Nance O'Neil and will make their first appearance as members of her company at the Park Theatre in "Cleo."

MILLIONAIRE IN DISGRACE TRIES SUICIDE

Benedict Gimbel Thought Dying from Determined Attempt to End Life.

By Boston American Leased Wire.

NEW YORK, April 20.—Benedict Gimbel, Philadelphia millionaire, and member of the firm of Gimbel Brothers, who was arrested in New York, Thursday, on a grave charge and who made extraordinary efforts to buy his release through bribery, was found supposedly dying from self-inflicted wounds, on the floor of his room in an obscure hotel in Hoboken last night.

"I will kill myself rather than face my family and friends in Philadelphia," Gimbel had dramatically exclaimed when begging Assistant District Attorney Krotel to save him from disgrace. No sign was ever seen more determined effort to carry such a threat into execution. When he was released from the Tombs Thursday night on bail furnished by men whose identity was kept secret, he went away with his counsel, "Jim" O'Reilly. On leaving O'Reilly he said he was going to take a train for Philadelphia. Instead, he went to Hoboken and registered at the Palace Hotel under an assumed name. He spent the night and day alone and finally he resorted to an attack on his wrists with a broken glass jar and piece of heavy chinaware broken from a water pitcher.

Tried to Drown Himself.

Weakened and exhausted from the loss of blood, the death he was courting did not come quickly enough to satisfy him and he made a final attempt to drown himself in a bathtub full of water.

In his weakened condition he fell to the floor of the bathroom and the noise of his fall betrayed him in his hour of death. The physicians at St. Mary's Hospital, Hoboken, to whom every effort to aid Gimbel, say that only a miracle can save his life.

Under Assumed Name.

Gimbel registered as "Richard Heivebridge, Trenton, N. J.," and was assigned to a small room with a small bathroom adjoining it.

Not a sound was heard from the room all night, and until late yesterday afternoon. Gimbel was alone with his thoughts, and when curiosity phantoms of the imagination visited him, and what efforts he made to keep them away, is his secret.

Shortly before 6 o'clock the sound as of a body falling heavily was heard in the room, and the crash came, and it was found that Gimbel was lying on the bathroom floor, with a wound in his neck and another in his wrist. He was barely breathing.

Had Planned to Inhale Gas.

Lying on a table and partly on the floor were several rolls of absorbent cotton and surgeons' adhesive tape. Gimbel had decided to end his life, by passing peacefully away under the fumes of illuminating gas in some hotel. He had stopped all the cracks and crevices in the room with the cotton and tape, and was at work on a window, when he made the discovery that there was no gas turned on in the pipes in the rooms, and this easy path from the world was closed to him.

Gimbel's case was called in the Tombs Police Court to-day. Dan O'Reilly, his attorney, formally explained to Magistrate House the attempt Gimbel had made on his life and presented a certificate from the physicians at St. Mary's Hospital saying he was in a dangerous condition and could not possibly attend court.

After a short consultation with Assistant District Attorney Minor the magistrate continued the case until Monday.

Gimbel's bond was signed by Morris C. Lichtie, said to be a millionaire, who gave his residence in East Seventy-sixth street, valued at $50,000, as security.

BISHOP SCORES WORK OF SUNDAY SCHOOLS

BURLINGTON, Vt., April 20.—Bishop A. C. A. Hall sharply criticised some of the methods applied to Sunday school work in Wyoming at the conference yesterday in the Methodist Church of superintendents and other workers of the Sunday schools of the city.

STEAMER OFFICER DIES ON SHIP DOCKS

ROCKLAND, Me., April 20.—John Long, quartermaster of the steamship City of Rockland, died suddenly of heart disease after the boat arrived here yesterday, aged seventy. He had been employed on the boats of the Boston & Bangor line forty-seven years.

CONVICT OF LAND FRANKS.

OMAHA, April 20.—Thomas M. Huntington and Fred Hoyt, bankers, and Axel H. Todd were yesterday convicted in the U. S. Court of conspiracy to defraud the government of about half a million acres of public lands.

STORK TO BALK FIGHT FOR 'SILENT SMITH'S' ESTATE?

Probability of Posthumous Heir to Millionaire's Wealth Asserted by Widow's Friends.

By Boston American Leased Wire.

NEW YORK, April 20.—It is a little early for the mothers, sisters and brother of James Henry Smith, who died in Japan, to gather for the purpose of disputing with his widow over the $20,000,000 or $75,000,000 which he left behind.

If there should be a posthumous heir or heiress, what then?

It is asserted by persons in this city who are in Mrs. Smith's confidence that such a complication is to be expected.

If Smith died childless and without expectation of lawful issue from his marriage with Mrs. Rhinelander Stewart, whom he married after her divorce, there would be a likelihood that his relatives could contest with some chances of success a will leaving all his property to his bride widow.

If the blood relatives, dissatisfied with the size of their legacies, were to attempt to break the will, they would be "headed off" by the advent of an heir born after Mr. Smith's death.

Of course, sisters and brother of James Henry Smith, who died in Japan, the position of the blood relatives and their chances of breaking a will which might not be deemed just to them would be as if the child were never born at all.

The birth of a child after the father's death would make no difference as to his or her rights.

It is understood by the friends of Lady Cooper, who has sailed for New York, and who is a sister of the late James Henry Smith, that the greater part of Mr. Smith's estate, which is reported here to amount to over $20,000,000, has been left to her. James Henry Smith and Lady Cooper were children of George S. Smith of Evanston, Ill., a cousin of George Smith, who left James Henry Smith a fortune of $50,000,000.

MAINE HONORS PATRIOTS OF '75

PORTLAND, Me., April 20.—Maine, which was a part of Massachusetts when the battles of Lexington and Concord were fought, yesterday celebrated its first Patriots' Day, the last Legislature having abolished Fast Day and substituted Patriots Day in its place.

The Maine Methodist conference met at Auburn and the Maine State Letter Carriers' Association and the Great Council of Improved Order of Redmen, which usually hold their meetings on Fast Day, met here. Forenoon and afternoon baseball games were played in this city and Colby and University of Maine played an exhibition game at Waterville.

TWO SERIAL STORIES

"The Ghost of Lochrain Castle, or the Underground Syndicate," a thrilling novel of love, intrigue, tragedy and the mystery of a famous diamond, by Mrs. Williamson.

"The Bracebridge Diamonds," a startling tale of adventure woven in a mesh of dazzling gems.

In the SUNDAY AMERICAN.

PASTOR TO RESIGN.

MANCHESTER, N. H., April 20.—Rev. D. J. Many, pastor of the Westminster Presbyterian Church, who has been on leave since January attending the Princeton Theological Seminary, will soon resign.

DARING SAILOR REPLACES FLAG

Two thousand men, women and children were thrilled by the daring of William F. Lounder, an ex-sailor, as they watched him yesterday slowly climbing up a wet flagpole on the clubhouse of Colonel Fred H. Bogan Camp Fourteen, Spanish War Veterans, in Charlestown.

The camp was having a flag raising and when everything was ready to throw the eight-by-twelve colors to the breeze an eyebolt broke and the flag, together with 500 miniature ones, fell into the street.

As Lounder ascended, the pole swayed and many turned their heads away, afraid he would fall or the pole break.

When it seemed he could not go an inch higher, up he put his hand, seizing the end of the knotted rope and pulling it down so that the flag could again be attached. A mighty cheer went up for Lounder.

BURIED UNDER 25 TONS COAL; ALIVE

ESCANABA, Mich., April 20.—Caught in a mass of coal, Frank Erickson, a laborer, was carried headforemost through a chute at the Rees Coal Company's dock, and after being entombed under the twenty-five tons for nearly a full day was rescued alive last evening.

$1,000 TO FIND LOST GIRL STUDENT

YPSILANTI, Mich., April 20.—One thousand dollars is being raised by the friends of Miss Lora Bryant, the State Normal School student, who disappeared from here last Monday, with a view to employing an expert detective to find her. Foul play is suspected.

SEES DAUGHTER AFTER 19 YEARS

Special to the Boston American.

BRATTLEBORO, Vt., April 20.—After a separation of nineteen years from his daughter, who had been told that her father was dead, Watson French is the happiest man in Vermont, for he has clasped once more in his arms his own flesh and blood.

Miss Lilla (French) Brand, was taken away from her father by her mother when the child was but three years old. Some years later, Lilla was informed that her father had "died in jail." The child lived for some years with the Shakers in Wilmington, Vt., and was later cared for in the Home for Little Wanderers, in Boston. A few years later, she was adopted by Mr. and Mrs. George Brand of Pawtucket, R. I. The girls mother, and a brother and sister, have been living in Milford, Mass.

SENDING LIQUOR TO VT. ILLEGAL

Special to the Boston American.

BRATTLEBORO, Vt., April 20.—In issuing a fine of $300 and costs upon Daniel Graham of this town, the Windham County Court has declared that the delivery of alcoholic liquors into the State of Vermont from other States is a violation of the Vermont laws. The decision is likely to have a far-reaching effect, as hundreds of carloads of liquor are shipped yearly from New England points into Vermont, and particularly from the State of Massachusetts.

Graham was charged with delivering liquor for the Crescent Bottling Company of North Walpole, N. H., to residents of Bellow Falls, Vt., and with violating the license laws in so doing.

FRAUD CHARGED IN LUMBER LAND TITLE

BOISE, Idaho, April 20.—The government has filed a suit in the United States Court here against the Barber Lumber Company to set aside 215 patents involving 40,000 acres of timber land in Boise County, worth $1,000,000. Fraud in securing title to the lands is alleged.

LOST GIRL-WIFE'S LOVE; SUES PARENTS FOR $50,000

Bennington, Vt., Banker Defendant in Suit Brought by Youth Who Eloped with Daughter.

Special to the Boston American.

BENNINGTON, Vt., April 20.—Accusing his wife's father and mother of alienating their daughter's affections and restraining her from living with her lawful husband, Forrest L. Jepson, a minor, of Schenectady, N. Y., through his father, George H. Jepson, has brought a suit for $50,000 damages against Mr. and Mrs. Fred O. Graves of this city, and attached their property for the amount claimed. The suit has created a sensation here.

Mr. Graves is a retired banker and one of the best known citizens of Bennington. He has been for years in control of practically all of the banking interests in this city.

Forest Jepson became acquainted with the youngest daughter of the Graves family several years ago, and in July, 1905, the couple decided to marry. Unable to gain her father's consent, Miss Graves eloped with her sweetheart and they were married in New York, just over the State line. A child was born, and soon afterward the girl suddenly left her husband and went home to live.

TRAINS CRASH; 20 HURT BY SIGNAL MIXUP

Engineer of Fall River Local Mistakes Lights of Freight for Clear Track Sign.

MANSFIELD, April 20.—By a rear-end collision last night, twenty persons were injured, many of them seriously, when a train from Fall River bound for Boston ploughed into a freight standing at the Mansfield station, shortly before 11 o'clock. The engine of the passenger train telescoped a passenger coach used as a caboose for the freight, lifting it clear of the track and throwing it on top of a flat car.

Fire started in the wreck and there was danger of the flames reaching an oil car a short distance from the wreck.

Engineer James Martin thought the signals on the freight were a semaphore, so went ahead.

Why the freight train was standing in front of the station at the time when the train from Fall River was due will be investigated.

Fireman Frederick Reif of Fall River was thrown against the boiler of the engine, his face striking one of the bars. His teeth were knocked out and a fracture of the jaw is feared.

The most seriously injured are:

M. B. Grant, brakeman on passenger train, cut about face and hands.

August Geissler, No. 53 Sheridan street, Jamaica Plain, bruised about legs and arms.

E. R. Forbes, Lawrence Hall, Brattle street, Cambridge, student at the Episcopal Theological School; gashes on back of head.

Miss Julia Walsh, Mansfield; badly bruised.

B. A. Portunato, No. 14 Quincy street, Dorchester, badly bruised.

Mrs. Mary Flannery, 306 Bowdoin street, Dorchester; left leg wrenched, cut about hands and right.

James A. Carney, No. 10 Highland avenue, Roxbury; cut about face and hands.

Mary Rose Carney, six years old, thrown through the window.

Mrs. Catherine Mulhern, sister-in-law of Mr. Carney.

Fred Rolfe, fireman on passenger train, fall from the cab; teeth forced through his lip; badly cut about head and hands.

W. J. Scholes, Mansfield.

A. T. Robinson, No. 3 Norton avenue, Medford.

SWETTENHAM'S SPANKING BY ELGIN PRINTED

LONDON, April 20.—A white paper issued this evening contains a portion of the correspondence relating to the resignation of Sir Alexander Swettenham as Governor of Jamaica. It gives certain the letters of Rear Admiral Davis, U. S. N., and Sir Alexander, as detailed at the time, and the added comment of the Colonial Secretary, Lord Elgin.

The latter notified the Governor January 22 that "if such a letter is correctly attributed to you I must observe that both its tone and expression it is highly improper and especially unbecoming to His Majesty's representative in addressing an officer of a friendly power engaged on an errand of mercy. I must further request you to withdraw forthwith and unreservedly such letter, and to express your regret for having written it. Your withdrawal should be telegraphed to me at once, when it will be transmitted to the Government of the United States through the proper channels."

On January 24 the Governor cabled to the Colonial Secretary, asking that the following be transmitted to Rear Admiral Davis:

"At the instance of the Secretary of State for the Colonies I desire to fully and unreservedly withdraw my letter of January 18, and to express my regret that I wrote it."

On the same date the Governor cabled to Lord Elgin as follows:

"I respectfully apply for permission to retire on account of age forthwith, and be relieved."

FEAR LYNN MAN WAS MURDERED

Special to the Boston American.

SWAMPSCOTT, April 20.—With his head battered in and the pockets of his clothing apparently rifled of their contents, the body of Marck C. Richards, who was reported missing last Saturday from his home, No. 534 Summer street, Lynn, was found yesterday in the sand near Galloupe's Point. Medical-Examiner Fairbanks, who viewed the body, at first gave the opinion that Richards had committed suicide, but the police are to-day investigating a story that the man, when last seen, carried a considerable sum of money and a valuable gold watch, which is now missing. Foul play is suspected.

Richards was about forty-five years old. He leaves a wife and seven children at Little Cape, N. S.

'QUAKE STORM' TOSSES LINER

NEW YORK, April 20.—Passing through a strange storm, which the ship's officers say has been rarely exceeded in violence on the Atlantic, and which is believed to have been a result of the Mexican earthquake, the steamer La Provence, which arrived last night, had a terrible experience from midnight Tuesday until Wednesday morning.

At dinner time Tuesday the barometer began to fall rapidly, and as midnight approached the ship reached an area where the air was so heavily charged with electricity that the compass became useless.

Suddenly a terrific storm swept down on the ship. Great waves broke over the steamer's bow and then fell, the slight being perfectly clear.

The storm abated as suddenly as it came.

MIKADO RECEIVES GEN. BOOTH TO-DAY

TOKIO, April 20.—The Emperor of Japan has lolved in the popular welcome to General William Booth of the Salvation Army, and receives the general in special audience to-day.

PUBLIC NOTICE

DYSPEPSIA EASILY CURED

When you go at it right. Natural digestives like Stuart's Dyspepsia Tablets relieve the stomach of all woes and enable it to regain health and strength. Even doctors admit that there is nothing better for dyspepsia and all stomach troubles.

All druggists—50 cents the box.

WILL LET GIRL TEACHER WED

GREAT BARRINGTON, April 20.—Miss Mary Boyd, a teacher in the high school, has at last been informed by Superintendent of Schools Dressel that she will be released from her contract the last week in May in order that she may be married to Oscar T. Litchenstein, a New York millionaire.

When Miss Boyd first mentioned the matter to the superintendent she was refused a permit to leave her duties, and was told to postpone the wedding, which had been set for early June.

BEARS GIFTS FROM POPE TO KING'S HEIR

MADRID, April 20.—Count Onorati of the Vatican noble guard has arrived from Rome with a letter addressed by the Pope to the infant heir to the throne, King Alfonso. He bears a layette and other gifts from the Pope for the baby of the throne.

WORLD'S COMMERCE IS $26,000,000,000

WASHINGTON, April 20.—The International commerce of the world now exceeds $26,000,000,000, of which $13,750,000,000 is imports and $12,500,000,000 exports.

SBARRETTI STAYS IN ITALY.

ROME, April 20.—It is reported that Mgr. Sbarretti, apostolic delegate to Canada, who is here, will not return to Ottawa, owing to family reasons.

IT IS OLD

Mellow and Palatable

OLD CROW RYE

Sold only in bottles—never sold in bulk.

ALL DEALERS.

H. B. KIRK & CO., Sole Bottlers, N. Y.

YOUNG WIDOW HEIRESS TO BIG PARIS FORTUNE

One of Eight Who Expect to Share in 45,000,000 Francs Left by Great Grandfather.

Special to the Boston American.

CONCORD, N. H., April 20.—Mrs. Olivine Dufresne of 17 Concord street, this city, is believed to be one of eight heirs to an immense fortune soon to be distributed in Paris.

Mrs. Dufresne is a young widow, who resides in the modest home left her by her husband, when he died a few years ago, and has but recently learned in detail of her good fortune, although she has had some vague knowledge of it for some years. Her father, Charles Ovedee Grandmont, of St. Thomas-Pierreville, Province of Quebec, has recently visited her, bringing with him the good news that he had succeeded finally in establishing the family connection with that of a very wealthy old Parisian who died many years ago, and who was Mrs. Dufresne's great-grandfather.

The estate was large when he died, and as there were no heirs known at the time the property went to the state. It included a large amount of real estate upon the Rue Grandmont, which was named for Mrs. Dufresne's great-grandfather, and which has gradually increased in value, until now it is estimated to be worth many millions of dollars.

Mr. Grandmont leaves soon for Paris, where he expects to be able to establish himself as the heir to the estate, and thus gain for himself and his seven children a place among the wealthiest of the wealthy.

The property is now valded at 45,000,000 francs.

TAMPER WITH PURE FOOD BILL

SPRINGFIELD, Ill., April 20.—Putting the interests of the dealers and the ends of politicians above the health and lives of infants and children of Chicago and the State, somehow, it was discovered last night, has so tampered with the substitute pure food bill as practically to eliminate from it every provision against the preparation or sale of impure and unclean milk and cream. No more dangerous piece of executive trickery has been uncovered in Springfield for a long time, and the discovery was made late in line, for the bill is on its third reading in the house.

Do you drink

1 lb. tins (parchment lined) 35 cts.

Hydegrade LININGS

The most complete line of high class lining fabrics. Replace old with new and save. Ask for Hydegrade and see trade mark on selvage.

A. B. HYDE & SONS, 361-363 BROADWAY, NEW YORK. Makers of Hydegrade Textiles.

Lest You Forget We Say it Yet—

Uneeda Biscuit

Actual increase of 2,458,381 for twelve months ending 31st March, 1907, is the record of a

7-20-4

10c. Clear. 32 Years Boston's Favorite.

ONE MONTH FREE.

The perfected X-Ray used to cure disease, making diagnosis easy and a cure certain. All the sick who fight at the door of the Massachusetts Electric Institute, 24 Temple place, may go free after April 20th, and be entitled to free service, consultation and medicine. Office hours 9 to 12 a. m., 2 to 4 and 6 to 8 p. m.

FLOWERS In designs. New styles at Devonshire Florist, 29 Devonshire St. Tel. 23071 Fort Hill.

WHAT THE "400" ARE WEARING—BY MRS. CHOLLY KNICKERBOCKER—IN THE SUNDAY AMERICAN

Boston American Daily Home Magazine

Marry for Love, and Not for Riches or Mere Empty Honors

By Beatrice Fairfax

THE other night at the opera I sat next to a very pretty girl. She was young and sweet looking and exquisitely groomed.

The music was beautiful enough to have held the attention of any one, but the girl beside me did not listen to a note of it. Her interest was entirely centred in a dissipated-looking Italian prince who sat across the house.

Her opera glass was turned in his direction most of the time, and between the acts she could talk of nothing else.

He was neither good looking nor interesting looking, but he was a prince, and therein lay his charm.

I have not the slightest doubt that if his principeship should come wooing this young woman, who, judging from her gown and jewels, is well to do, she would give herself willingly.

Lack of Reason

ISN'T it remarkable that a girl would throw herself away on a titled nonentity when she might marry a splendid, manly young fellow of her own country?

The international marriage has not proved as successful in many cases as the foolish match-making mothers and their silly daughters have hoped for.

The poor chap that a title may not tune hunter should be enough to bar the doors of honest American homes to him.

Instead of asking "Is he titled?" or "Is he rich?" when thinking of a man to

As far as I can see, the only reason why a girl should marry a man is because she loves him.

If a man is not kind, all the titles and riches in the world cannot make his wife a happy woman.

It is far better to marry an earnest, hard-working young man who is striving to make a place for himself in the world, than to marry a blase idler who will never amount to a row of pins.

Mere Folly

IT is folly for working girls to fill their heads with ideas of marrying their employers or their employers' sons. By thinking such nonsense they often throw away good chances of marrying fine young men who would make them good husbands.

Don't overlook the qualities of the every day man. He may not quite meet your ideas of romance, nor be as high in the social scale as you would like, but he is the man who makes the best husband for the average woman. He is kind, industrious, honorable, and he is a good provider.

Don't expect him to be rolling in wealth. Marry him poor, and help him along the road to success.

Don't envy the society belle who marries a prince, or a duke. True, she gets a title, and she also gets a poor excuse of a husband.

Marry a man whom you can love and honor, a man that you will be proud of. The girl who marries for title or riches always does feel the chill and thrill of exile as the girl who marries a man she loves and looks up to as her husband, a girl should ask, "Is he kind and good?"

And as he looked up their eyes met in a way that had never yet been seen before, long lashes drooped as she lowered her voice and said:

I shall not forget."

Somehow, those few half whispered words sent a thrill through him that encompassed a thousandfold for all the miseries of the past ten days.

She was the first to break again. It is a horrible, a revolting idea, but I suppose the poor young man was lured away to my room and then robbed and murdered."

"It is impossible to say that he was murdered there," he replied. "For that is my impression all the same—that he was lured there. I have overwhelming proof. You would know Suzanne's writing, of course?"

"Certainly."

Frank placed Suzanne's letter to Regis before her.

A Woman's Rage

She read it with a smothered scream of rage.

"Oh, the infamous wretch," exclaimed Mme. Sluvisay.

The outraged femininity of the woman overcame her self-control for the moment as she pictured the role in which Suzanne had acted. Then a sudden thought struck her.

"A diamond necklace, what diamond necklace? Is it one of the glorious eyes looking tearfully into Frank's."

"Yes," said Frank, with a quick intuition of the eyes, "the diamond necklace of the Breveldiggs. I had intrusted it to Reginald, together with the diamonds you gave me and another of which I will tell you a little later, when I have my life so in danger from the machinations of Mueller."

But let me waste you now, before we go any further with the story, that although Suzanne may have your jewel case and the other contents of your trunk, she has neither the necklace nor the missing diamonds."

"How do you know that?"

"Because it is at present in the possession of local jewelers."

"Frank!" He must have shown it to Suzanne, and for that he was murdered. What a sad world it is, and why is it now in the possession of the jewelers?"

"Because Suzanne is in New York, and this morning went to see those same jewelers and offered for sale. They identified it, asking her to call at noon to-day, when they notified the police and had an interview with them this afternoon. The result of that interview is that I shall be there when she calls to-morrow."

Continued In To-morrow's Boston Sunday American.

"The Bracebridge Diamonds, Or, The Heart of a Woman"

CHAPTER C.

Clearing

Copyright, 1907, by American-Journal-Examiner.

"DO you, did you, believe that I and any hand in this?" she gasped at last.

"No! for the hundredth part of a second," and in the fervor of Frank's reply he must have pressed her close, for a rosy glow rams to her cheek in an instant, as she murmured "I am glad—so glad. And then, good by disengaging herself, she sank back into her chair again.

"And then," said she, "what happened? You were arrested, perhaps?"

"That," Frank answered, "was inevitable."

"And you were taken to jail?"

"Only for two days. I have been free ever since."

"And this is your reward. How is it possible that you can ever forgive me? It is too horrible! too horrible! Why could have done this fiendish thing? It is the blackest of treacheries. The idea simply causes me to shudder and grind it out. What do you think? What do you know?"

"Well," Frank said, "I have thought a lot. I know something—I can guess a good deal more—and with your aid I am sure that the mystery can be very swiftly unravelled. I had better begin at the beginning and tell you all about it."

"Do, do," said she, all aglow with eagerness.

Whereupon, carefully abstaining from alluding in the most public mention of her name had been made in connection with her affairs, also from any allusion for the present to her husband, Frank gave her a rapid outline with very few reservations, she scrutinized.

That Suzanne."

Mysterious Suzanne

"Undoubtedly," he replied. "How one was she in your service?"

"Only for about two months. I never had any suspicion as to her honesty, but she was very vain and fond of finery, and I was not at all sorry when she declined to accompany me West."

"She had very excellent reasons for doing that," he said grimly.

"Yes. Suppose I had not received that telegram at Buffalo when I did. She should have been placed in when the trunk was opened. She and her confederate had planned the thing with fiendish ingenuity. It would have been a wonder if they could then have arrested."

"Thank goodness," said Frank, "that it was my great privilege to spare you that humiliation."

The Boston American Pattern

A SIMPLE LITTLE FROCK

No. 5,794.—This pretty little frock of dotted Swiss is suitable for any season when serviceable as well. It is characterized by deep tucks across the front and back, and also from the centre. Provision is made for full length or short sleeves. These are finished with bands, which may be a band inserting, as shown in the illustration, or they may be full, which is gathered and attached to the waist and is simply hemmed on the lower edge. Cashmere, mohair, piqué, gingham and lawn are all suggested for the making. For a girl of seven it will require 4 yards of material will be required.

No. 5,794—Sizes for 8, 9, 10 and 12 years.

To obtain this pattern, postpaid, send 10 cents and give the name and address as well as BOSTON AMERICAN PATTERN DEPT. P. O. Box 2905, Boston, Mass., allowing one week for delivery.

No. 5,794.

SIZE

NAME

ADDRESS

ANNOUNCEMENT

The Boston American Spring and Summer Catalogue for 1907 Is Now Ready

It fills exclusive pages between 400 and 500 of the very latest designs for ladies', misses' and children's garments; also illustrated lessons on the making of fine lingerie and baby clothes, including the various embroidery stitches now in use and the finer stitches employed in the finishing of hand-made garments. To obtain this book send 10 cents in money or stamps to the BOSTON AMERICAN PATTERN DEPT. P. O. Box 2905, Boston.

BLACK TAFFETA IS HEIGHT OF FASHION

Smart for Summer Wear

THIS PRETTY SUIT OF BLACK TAFFETA IS SMART FOR WEAR IN THE AFTERNOON, ITS MOST STRIKING FEATURE IS ITS SIMPLICITY OF DESIGN.

BLACK taffeta is a favorite material for Summer suits, and very fashionable this season.

This design is a particularly neat one. The jacket is cut on strikingly new lines. The fronts cross in surplice style. The little sleeves are small caps in one with the coat.

The back is perfectly plain, with flaring circular skirt falling from a soft crush belt.

The skirt is cut in a gored circular pattern and has no trimming but a deep hem at the front.

The manner in which the coat is cut gives it all its style, for it has no trimming except a piping of black satin to bind the edges and some silk crochet buttons.

Cook Book Free For Choice Recipes

THE writer of every recipe printed below receives a copy of the BOSTON AMERICAN Economy Cook Book, a substantial bound handbook of 320 pages, bound in heavy oilcloth, especially designed to preserve these recipe gems in permanent form.

Write out your favorite household and cooking secrets, and with one of these books they are well worth having. Address Economy Editor, BOSTON AMERICAN, No. 89 Summer street.

SALMON AND RICE

HAVE ready two cups rice boiled soft. Add to this one can salmon picked fine, removing all bones and skin. Prepare milk sauce by melting together one tablespoon each of butter and flour, and adding half pint milk until as thick as rich cream. Mix all ingredients together with pepper and salt to taste. Lastly add one egg and beat all together. Bake until slightly browned.

EGGS AND CHEESE

Tills is a delicious dish for lunch or lenten fast. Fry lightly one egg for each person. Place on plate and cover with white sliced sliced mild cheese. Sprinkle on pepper and salt, and place in hot oven until cheese is melted. Serve at once.

MRS. J. BUTLER
No. 195 Main street, Winthrop.

RICE CAKES

ONE and one-half cups sugar, one cup boiled rice and one cup cups of milk, three eggs, salt, two tablespoons heapings of baking powder, flour enough to stir easily.

CREAMED FISH

Remove the bone from the codfish, flake and measure it and to every cup of fish add one-half teaspoon of salt, little pepper and nutmeg. For one pint of fish, make one pint of white sauce.

BAKED RICE PUDDING

One-half cup rice, small teaspoon salt, one quart of milk, one-half cup of sugar, bake two hours.

MRS. HOBART TAYLOR.
No. 67 Maple street, Milton, Mass.

POTTED MACKEREL

OPEN fish on underside. Remove head, tail, fins and entrails. Pack in earthen dish, strewing over each layer black pepper, ground cloves and salt, using a teaspoonful of spice, and one of salt to three fish. Cover with strong vinegar and bake slowly four hours. Serve cold, with garnish of lettuce and sliced lemons.

LIGHT CAKE

One cup sugar, one-half cup butter, one cup milk, one teaspoon cream tartar, one-half teaspoon soda, little salt, whites of three eggs beaten stiff), two cups flour, (unspoonful lemon extract.

MISS J. S. LEWIS
No. 257 State street, Portland, Me.

LIGHT CAKE

ONE large tablespoon, butter creamed, and one cup of sugar gradually; into this beat two whole eggs thoroughly; one half cup sweet milk, two cups flour in which add one-half teaspoonful soda, one teaspoon cream tartar; lightly stir.

FROSTING

Heat two tablespoons of sweet milk to which has been added one tablespoon of butter. Pour over one and one-half cups of powdered sugar, add one tablespoon of grated chocolate or cocoa, and beat till creamy.

MRS. C. H. PICKERING.
No. 353 Highland avenue, W. Somerville.

GRAHAM PUDDING

ONE FOURTH cup of melted butter, one-half cup of molasses, one-half cup of sweet milk, one egg, one cup Graham, raisins, one teaspoon of salt, one-half teaspoon of soda, one and a half cups of Graham flour. Steam three hours. This is fine, never fails, and can be steamed over several times.

MISS MAUDE W. FREEMAN.
Skowhegan, Me.

ONE WAY TO CURE BAD HABITS

Here Is How One Clever Girl Did It

AT first, when a girl leaves school, she feels rather like a boat without a rudder. She misses being "kept up to the mark" by the regular hours and routine of school.

It is a temptation to be late in bed of a morning, because she doesn't have to get up. She falls into the habit of dressing slowly, lingers over breakfast, and mooches through the morning without a definite plan of work and action.

And so the smart schoolgirl, who did excellently when she was kept up to the mark by the discipline of the school timetable, develops into a tiresome "lounger."

The "Lounger"

Don't we all know the girl "lounger"? She is always five minutes behind time, comes in from a walk and doesn't take off her hat and tidy up till luncheon is on the table.

When she is asked to post a letter, she puts it in her pocket, and forgets all about it till next day.

If mother sends her to pay a bill, she loses the receipt or the change, and is asked for it.

The buttons of her gloves always come off when there is barely time to catch a train.

The "lounger" makes many good resolutions. She is determined not to yield to morrow morning to the temptation to finish that thrilling new story. She'll get up early afterward. She will arrange all the flowers, turn out and tidy the drawers, and cupboards in her bedroom. After a busy, useful morning she will sit down and enjoy that splendid novel.

Lacks Will Power

But, alas! when to-morrow comes, she thinks there isn't be any harm in just taking a peep at the next page to see whether Belinda's lover really played her false.

Two hours later mother finds her in an easy chair still absorbed in the story, and with none of her morning's house duties performed. The "slack" spirit has entered into her character, and has sapped it of the strength of mind and will to eject him stealthily and once for all.

One schoolgirl determined that she would not be a "lounger" when she exchanged school for home life.

The first night she went to the theatre with her father she had to come home at eight o'clock. Having what was ridiculously like a little chafing fuss each time she found herself guilty of slackness, or failing below the mark of a smart, practical business girl.

She had much more fun than her lazy sisters. Her brothers take her on all sorts of pleasant excursions, because they find she is always ready to the minute, alert, cheerful and eager for sport.

Lazy girls get shut out of many delightful treats because their slow and slipshod ways tire people's patience.

No Girl Can Well Afford to Be a Lounger

Is Conceit the Worst of All the Aggravations of Married Life?

BY DOROTHY DIX

THE MAN WITH THE BIG I

Dorothy Dix Says the Man with the Big "I" Habit Is the Most Troublesome Creature on the Earth

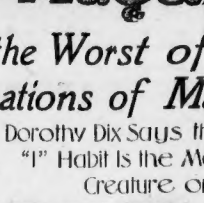

WHAT is the most aggravating thing in married life?

Is it conceit?

Numerous sisters, married to men who assume a cock-of-the-walk strut on their own hearthstones will aver that nothing so completely robs the glitter off the gingerbread of matrimony as for a husband to possess what the illiterate call "an exaggerated ego."

"Command me," says the woman who is the wife of one of these know-it-alls and am-alls, "command me as a cheerful, comfortable every-day companion to the man who has knocked a few holes through the Ten Commandments and isn't rock up over doing it rather than to the man who is a model of perfection and never lets you forget it.

"One may occasionally hurt your heart, but the other batters your vanity to a pulp every hour of the twenty-four, and I don't know of anything that can be as sore and aching as one's self-love.

"Now, I am one of the women who made what is called a good match. When I married, my friends all opined that I had drawn a prize more or less, thought I had done as well for myself as the man I married did, and he has expected me to be on my knees burning incense to my luck in getting him ever since.

Gets Tiresome

"I'm willing to be reasonably thankful for not having a husband who drinks, or gambles, or runs after chorus girls, but there are times when nothing but being a perfect lady enables me to refrain from remarking that maybe the men who do those awful things are not quite as tiresome as the man who does nothing but discourse about himself.

"For, oh, I do get so tired of the eternal I—I—I—uttered by a man who makes mistakes in grammar, misfits in his quotations, boggles his historical references, and who has never been able to distinguish between anything and spectacular in life than hold down a fairly good job as a clerk.

"Yet there isn't a question under the sun that he doesn't settle offhand, and the only reason that there is ever a panic on Wall street or muddle in the Government is because Mr. Morgan and Mr. Rockefeller and Mr. Roosevelt neglect to ask his advice.

"And the way he brags sets my teeth on edge. He foresaw the rise in U. P. and could have made millions, only he doesn't believe in speculating. He could have been Governor of the State long ago.

"In fact, a certain prominent official very close to the President, but whose name he won't mention, told him years ago that it was his sacred duty for a man with a statesmanlike mind such as his, to devote it to the service of his country, but politics doesn't attract him, and so he has resisted every effort to get him to be Minister to St. James's.

Nothing Like It!

"Never were such fish caught as the whales he hooks, but, doesn't land, when he goes off for his Summer outing, and after the race he always remarks casually that he knew such and such a horse was going to win the Suburban or the Futurity, and could have told you so all along.

"Our children exhibit in a sort of a reflected halo because they are his. When they take prizes at school, or people praise them for their beauty, he throws out his chest and tells how he has raised them, and how they are supposed to look just like him. Yet I'm the one that wrestles with their manners and their morals, and sees that they get their lessons.

"But that isn't the worst. I could stand for his blowing his own horn if it didn't involve his making invidious comparison between his wise, perfect way in which he does things and the poor bungling way in which I do things. If dinner is five minutes late, I'm reminded that he is as punctual as the clock, and owes his marvellous success in life to always being on time.

"If I have trouble with the servants, I have to listen to a recitation on his wonderful ability to handle people as exemplified by the fact that he has had the same stenographer for three years.

Is Infallible

"If I get sick I am told that it is because I lack firmness of character and strength of mind such as he possesses, and that enables him to combat every weakness of the flesh.

"You never see me give up for trifling aches and pains, such as a mere headache that sends you to bed.

"Oh, I don't know," I respond, 'seems to me that you were sending for a doctor, and a trained nurse, and a lawyer to make your will about a week ago after you had been kept at the office until 3 a. m., balancing your books.'

"So I did," he answers, 'but that was a different matter entirely. I was threatened with congestion of the brain, and only stayed it off by the intelligent and heroic measures that I took.'

"As for my cooking, how unfavorably it contrasts with the marvels that he has achieved when he was camping out. As for my attempts to economize, how ridiculous they seem, how pitiful, and paltry, and foolish, when I hear him discourse about how he could keep house, and clothe the family, and pay rent and doctors' bills on absolutely nothing, if he only had time to devote his great financial ability to the subject.

"So far as I can ascertain, the only error in judgment he has ever made in his entire life was when he picked me out for a wife, and, oh, how fervently I wish he hadn't made that one.

"The man with the big I habit is the most tiresome creature on earth, and as being bored to death is the most painful death imaginable, I contend that conceit is the most aggravating thing in married life."

What say you, gentlemen?

To Make Flannel Blouses Like New

"FLANNEL blouses never look really nice after they've once been washed," a woman was heard to remark.

"Oh, you're quite mistaken," was the quick reply from a friend. "I'll tell you how I manage.

"Keep a stock of soap jelly, made by shredding half a pound of any good yellow soap into a quart of boiling water and simmering till dissolved. When cold, it's a jelly.

"Allow a heaped tablespoonful of this to half a gallon of warm water in which you can comfortably bear your hand; add a teaspoonful of ammonia and as much blue as blouse requires.

"Squeeze and souse it up and down in suds, after which it is generally clean enough to rinse in the first time of washing, warm, if there happens to have been a lot of dressing used in the making of the material, I sometimes needs a third lot of suds before the dirt will come out.

"Then rinse well in clear warm water and squeeze as dry as possible, or, what is far better—put it through the wringer.

"If wring in the ordinary twisty way between the hands, the flannel would probably shrink in drying.

"Then hang it in a shady, windy place to dry; if you live in a city flat, hang it on the clothes horse in front of a window to dry, leaving both door and window wide open.

"When very nearly dry press very thoroughly on the wrong side with a hot, fairly warm iron, being very careful to go well up into the gathers at top and bottom of sleeves.

"Iron when very nearly dry is better than to do it when quite dry."

ADVICE TO THE LOVELORN

By Beatrice Fairfax

DEPENDS ON THE COUSIN

DEAR MISS FAIRFAX:

Last year I was introduced to a young man who was visiting friends to leave dearly. I am perfectly aware that I am not in love with him.

I have a cousin who thinks a good deal of me, and who continually comes to the house and asks me to accompany him to the theatre.

Now, Miss Fairfax, I am very much in want of your kind advice, and to tell you the truth I am afraid of me to go out with this cousin, and for another I think it would make the first young man angry if he were to hear of my going out with my cousin.

I would dreamt to do anything to hurt his feelings, so would appreciate your kind advice very much.

H.

IF depends a good deal on the kind of man your cousin is. If he is at all interested in you in more than a cousinly way it is quite likely that the other man will resent your going out with him. If, however, you and your cousin are merely on cousinly terms I see no reason why you should not go out with him.

TELL THE GIRL

DEAR MISS FAIRFAX:

I have been going with a girl for the past six months, during which time I have taken her to several places of entertainment, and I must confess that on each occasion I enjoyed myself to the utmost. She is a girl of refinement, rather good looking, and displays a taste in dress that would do honor to a queen. When I am in her company I feel perfectly happy myself, but I experience a sort of pride which I can't tell in the presence of any other girl. I never told her of my love for her, nor did any of my actions while in her presence tend to convey to her that I felt in this manner, but she feels that we are more than ordinary friends as a result.

Now, this young lady has a sister who is much more lively than she is, and her, and I have reason to believe that she also thinks a lot of me. I would like to transfer my affections from the one to the other, but I do not like to do so for fear of offending the one I am now taking out. And then again, I am afraid if I made advances to this young lady she would stop me, not because she does not care for me, but because she does not want to "cut" her sister out.

I do not know how to act in this matter, and if you will give me your opinion on the proper course to pursue you will greatly oblige. J. A. K.

YOU are indeed in a very difficult position. It seems to me that there is only one thing to do, and that is tell the girl. It will not be a very easy or pleasant thing to do, but it would be just as unfair to her to marry her while loving her sister. That would be an impossible situation, sure to bring about much unhappiness. If you have grown to like her better than you do her sister you do not know how to get in the matter, and if you will give me your opinion on the proper course to pursue you will greatly oblige. J. A. K.

YOU are indeed in a very difficult position. It seems to me that there is only one thing to do, and that is tell the girl. It will not be a very easy or pleasant thing to do, but it would be just as unfair to her to marry her while loving her sister. That would be an impossible situation, sure to bring about much unhappiness. If you have grown to like her better than you do her sister you do not know how to get in the matter, and if you will give me your opinion on the proper course to pursue you will greatly oblige. J. A. K.

RATHER LATE

DEAR MISS FAIRFAX:

I have been going with a young man for over a year, and we were very fond of each other until one day we had some misunderstanding which I took very seriously, and refused to go with him. Shortly after this he left town, and for months have passed since I received his last letter, and now his absence does not seem to me so serious as it did then, and I would very much like him to come back. I would ask your advice, whether it would be proper for me to write him now? CONSTANT READER.

IT is rather late in the day to try and make up, but you might try. If his love for you still lives he will, no doubt, be glad of a reconciliation. He may feel, however, that he did more than his share toward making up, and not be willing to receive your advances. Write him a short note, saying that you are sorry that you were so unforgiving, and that you would like to be friends once more.

Some Good Reasons Why

Everybody Will Want the

Boston Sunday American

What the "400" are wearing is told, with illustrations, by Mrs. Cholly Knickerbocker. The article is full of useful descriptions and hints that will make everyone appreciate it.

The Sunday American publishes the best and most beautiful photographs of the women and girls in Boston and New England society. To-morrow there will be photographs not reproduced in any newspaper.

What is going on in society—the news of departures for Summer homes and plans for the resorts—all this is presented to the readers of the Sunday American.

Alice Roosevelt Longworth and Mrs. Jerry Belmont have become godmothers to many mothers and babies in outdoor dress. They're described in detail in a specially prepared article and with detailed description.

And the babies, the beautiful babies, they are winning prizes every week. Yours is not entered in this contest. It isn't too late. See how fine the photographs look in THE SUNDAY AMERICAN and read the stories about these splendid little tots and their mothers.

Half-a-million-dollar layette for Spain's little baby—all of the rarest and priceless old lace, chiffon and exquisite ribbons—the convent-made garments for the royal infant. A page illustrated article. It's more than interesting.

Two serial stories of romance, love, tragedy—full of absorbing interest to entertain the entire family whether the sun shines or the rain falls.

The children—young and old—know the funniest comic supplement in the newspaper world by sight. To-morrow Fritz and Hans get into a spanking peck of trouble. Happy Hooligan has a terribly funny (?) time; Maud, the mule, cuts up some splitting capers; Ragtag and Bobtail, the new, merry mischief makers, who are always getting other people into trouble, have a high old time, and Buster—who doesn't he do! Wait and see the Sunday American, children—and papa and mamma.

If you don't want to miss these and the many other good things ORDER YOUR SUNDAY AMERICAN TO-DAY.

SONGSTRESS ON WEDDING TRIP TO CALIFORNIA

Heroine of Secret Marriage on Honeymoon with Cowboy Who Won Her Heart.

SOON WILL RESUME TOUR

By Boston American Leased Wire.

LOS ANGELES, Cal., April 20.—Attorney Vere Goldthwaite of Boston, and his accomplished and famous bride, who until March 6 was Miss Bessie Yaw, the singer of world-wide celebrity, are here spend the balance of their honeymoon ys. Goldthwaite, though born in a little n near Buffalo, N. Y., claims California s as her home, for her parents brought there when she was but a mite of a

the wedding, which took place at the ter Somerset in Boston, on March 23, which was successfully concealed from many friends of the charming and ngulished bride and the successful ng lawyer, came as the crowning touch most delightful and unusual romance h had its beginning years and years when Mr. Goldthwaite, a cowboy on ort plain in Southern Idaho, met Miss who had then achieved no fame or ger, but had her career ahead of her.

Rode to Her Car Window.

Each was attracted, even then, by the other. A train in which Miss Yaw, then a girl, was a passenger, was halted at a station in Southern Idaho. A band of cowboys rode up and the youngest among them was Vere Goldthwaite. He rode his horse right up to the car window where the girl sat and a short conversation, in which addresses were mutually given, ensued.

A correspondence began between the pair. Miss Yaw studied music and began to attract attention. The young man gave up the life on the plains and went East. He learned from his letters that the girl had gone to Europe and he signed to ride as a rough rider with "Buffalo Bill." So he went to Europe with the Wild West show, that he might be near the girl he loved.

As a grocery clerk in Boston, at the age of twenty-two, he began the study of law and he was graduated from the Boston University and became a lawyer in 1897. Three years ago, he felt that he must win the pretty and now famous girl. He dropped his practice and went to Europe and in it finally he found her.

Followed Her to Rome.

From Naples to Rome he followed her and finally, seated on a huge block of marble in the ancient Coliseum, he proposed and was accepted. A year ago Miss Yaw, a finished singer with countless engagements, returned to America and the young attorney was a passenger on the same boat.

Mrs. Goldthwaite expects to fill all of her Western engagements. Her husband will accompany her. A trip to Europe during the mid-Summer weeks may be taken and this Fall, Attorney Goldthwaite and his wife expect to go to Boston or to New York, where he will begin the active practice of law.

LAY SUICIDE TO EDDY SUIT

Special to the Boston American.

CONCORD, N. H., April 20.—Rev. Irving C. Tomlinson, whose sister, Miss Mary E. Tomlinson, threw herself from a window in the Parker House, Boston, Friday morning, has received countless messages of condolence, not only from Christian Scientists, but from others. The community has been shocked by news of the suicide.

Edson J. Hill of this city went to Boston on the same train with Miss Tomlinson Tuesday morning. He noticed that she left the train at Manchester, Nashua and Lowell, and that her conduct was strange.

Miss Tomlinson's mind showed no symptoms of wrecking down until Wednesday.

By friends of the family the unbalancing of Miss Tomlinson's mind is ascribed to the Eddy litigation.

ALL AROUND THE EARTH BY RAIL.

Ready to begin work on the two great connecting links which will make a continuous railroad up through South America, through Mexico, across the United States, through Alaska, down under Behring Straits, over the wilds of Siberia into Europe, by tunnel under the English Channel, and then across Southern Europe, Arabia and Africa to Capetown.

See the SUNDAY AMERICAN.

QUINCY ELKS HOLD PUBLIC FLAG-RAISING

A public flag-raising was held in Quincy on the lawn in front of the Elks' clubhouse on Foster street, and was attended by hundreds, including officials, Elks and city officials. Just before the flag was unfurled Rev. Dr. Edwin N. Hardy offered prayer from the balcony. The flag was unfurled by Daniel J. Deasy, exalted ruler of Quincy Lodge, while a band played "The Star Spangled Banner," and the immense crowd sang "The national anthem. Addresses were made by Representative Eugene C. Hultman and Congressman John A. Sullivan of Boston.

SETTLE ROUTE FOR N. H. STATE HIGHWAY

CONCORD, N. H., April 20.—The Governor and Council yesterday decided upon the route for the Merrimack Valley trunk highway. It will follow the river on the west side from Nashua to Manchester and between that city and Concord on either the east side. It is estimated that about $60,000 will be available from both towns and State during the coming year.

STOCKS IRREGULAR; SOME SMALL GAINS

NEW YORK, April 20.—The stock market opened dull and irregular, but with most of the changes gains.

Initial prices showed increases of ⅜ in Atchison; ½ in B. R. T., ⅜ in National Lead; ¼ in Smelting and ⅛ to Southern Pacific. The steel shares, Amalgamated and Reading opened lower.

SANFORD'S GINGER NOW.

Milk, egg, sugar, Sanford's Ginger. Very nourishing for weak folks.—Adv.

FAMOUS SINGER ON HER HONEYMOON

Ellen Beach Yaw, now Mrs. Vere Goldthwaite, follows secret marriage by trip to California with her cowboy-lawyer husband.

HINTS FOUL PLAY IN REV. DR. BURR'S DEATH

REV. DR. M'AFEE, BROOKLYN, TELLS OF PASTOR'S FEAR OF ENEMIES.

By Boston American Leased Wire.

NEW YORK, April 20.—Reawakened activity in the investigation of the mystery connected with the death of Rev. Everett D. Burr on February 25 was prompted yesterday by the significant announcement of Rev. Dr. Clelland McAfee, pastor of the Lafayette Avenue Presbyterian Church, Brooklyn, that Dr. Burr had pronounced premonitions that he was going to be killed, and that he had feared his enemies in the Congo relief work would hasten his end.

Dr. Burr fell or was jostled from a train on the Boston & Albany Railroad near Westboro, Mass., and when his body was found it was discovered that he had been robbed of his gold watch and chain and $100 in money. Dr. Burr had been active to be by engaged in exposing Congo evils since he resigned from the pastorate of the First Baptist Church of Newton Centre.

The New England authorities, believing it was an accidental death, did not probe the affair as thoroughly as they probably will now, since the important statement of Dr. McAfee's.

Here is what Dr. Burr told Dr. McAfee on the night of December 20, when the Men's Club of the Lafayette Avenue Church adopted such strong resolutions calling upon President Roosevelt to interfere in the Congo atrocities:

"Dr. McAfee, this Congo work that I am doing is no easy matter. I have had several intimations that my life is not safe. The Congo exposures have incurred the enmity of the King of Belgium, as well as that of many powerful people in New York city. I have not only had pronunciations that I would be killed, but the uncertainty of my life has also been hinted to me by other persons who know of my work."

SAY HE TOOK $5,000 GRIP

SOUTH FRAMINGHAM, April 20.—Charged with stealing a grip containing more than $5,000 worth of negotiable paper from George T. Fitchburg, president of the Fairfield Lawn Swing Company of Branchwick, Me., a man who refused to give his name, but who from papers found in his possession is believed to be George E. Hartley of Fitchburg, is locked up. The alleged theft occurred in the union passenger station.

Hiding in a flag shanty on Waverley street, the police discovered the man with the missing grip.

TRAIN KILLS SECTION HAND

Section Hand Michael Downey was struck and instantly killed by a train while he was working today on the New York, New Haven & Hartford railroad tracks at Quinny Brook, between Forest Hills and Mt. Hope stations. He was thirty-five years old and lived at No. 3,846 Washington street, Roxbury.

$30,000 PULP MILL GONE.

MIDDLEBURY, Vt., April 20.—Fire yesterday destroyed one of the Green Mountain Company's pulp mills, throwing twenty men out of employment. Loss $30,000.

WOMAN TELLS HOW SHE PUT ROBBER TO FLIGHT

Facing Pistol Somerville Milliner Reaches Telephone When Ordered to Hand Over Savings.

While the Somerville police this morning were seeking frantically to run down the well-dressed, gentlemanly but very bold held-up man who robbed Mrs. Mary A. Pelo at the point of a gun in her millinery establishment at No. 25 Bow street, Somerville, almost next door to police headquarters, the doughty dressmaker herself found time to tell the BOSTON AMERICAN how she succeeded in bluffing off the intruder with only $25, and how under pretence of hunting for more money she managed to reach a telephone and summon help. This is her story:

"He was a most gentlemanly burglar. When he was ushered in by me I knew he was most polite and only spoke above a whisper. It was about 5:30 last night when the door opened and a very well dressed individual entered.

"Then he locked the door behind him and laid a revolver down on the counter and demanded my money.

"I want it," he said most courteously. "But I haven't got any," I said.

"Oh, yes, you have—I'll just ask pardon for contradiction, said he.

"With that I went around to the cash drawer, but was so frightened I could not at first open it. After fumbling around, I finally got it open and gave him $23.

"Is that you, said he. "Is there any more?"

I was about to say no when he spied some loose change. He calmly scooped it out of the drawer. Then he told me to get the rest of the money that was in my living apartments, but instead of seeking for the money I went to the telephone and called the police. He heard the bell ring and bidding me "Good night, opened the door and was out before I could do a thing to detain him. He was about thirty years old and five feet nine inches in height. He wore a dark hat and a pathetic overcoat. I never saw him before."

LOEB MUZZLES REPORTERS AT WHITE HOUSE

Scribes Mustn't Write Up Antics of Family Pets or Call at White House at Night.

WASHINGTON, April 20.—Secretary Loeb, acting instructions from the President, has requested newspaper correspondents to abstain from chronicling the private affairs of the Roosevelt family. In pursuance of this wish on the part of Mr. and Mrs. Roosevelt he has also asked the newspaper men to cease their visits to the "big house" at night.

Now the office building was constructed in the west end of the White House to about three years ago, all the executive business was handled outside the White House proper. But even this arrangement did not give President and Mrs. Roosevelt the privacy they desired, as their social functions in their little social gatherings, the diversions of the children and even antics of the family pets.

Hereafter any "communications correspondent" who loiters about the White House will be ordered by the policeman to move on. Further objection will be entered to "loiterers" after dark.

FIND FARMER POISON VICTIM; HOLD SUSPECT

Special to the Boston American.

ADAMS, April 20.—That strychnine in sufficient quantity to have caused death was found in the body of Frank Ingraham, the farmer, who died at Windsor Locks, Conn., two miles from here, on March 15, was made known to-day at the arraignment in the district court of Edward Launt, who was supposed by Ingraham at the time of the latter's death, and was at that time was arrested in connection with it.

Dr. Robert L. Emerson of Boston testified at the hearing to-day that in the stomach of Ingraham he had found enough strychnine to have caused death. He also found strychnine, he testified, in a jug from which Ingraham is said to have drunk a few minutes before he died.

Launt, who since the death of his employer has been in jail, asked to-day to be released on bail. Former Senator Cox, counsel, argued that the hearing be continued till May 3. This was done.

The prosecution's theory is that Launt poisoned his employer because of a fancied grievance.

ALL AROUND THE EARTH BY RAIL.

Ready to begin work on the two great connecting links which will make a continuous railroad up through South America, through Mexico, across the United States, through Alaska, down under Behring Straits, over the wilds of Siberia into Europe, by tunnel under the English Channel, and then across Southern Europe, Arabia and Africa to Capetown.

See the SUNDAY AMERICAN.

N. Y.-BOSTON TRAIN NEARLY DITCHED

EAST HARTFORD, Ct., April 20.—The east-bound New York-Boston express on the New York, New Haven & Hartford railroad narrowly escaped plunging into a twenty-foot ditch here yesterday, only the timely warning of track laborers averting the accident. The east-bound tracks had been torn up, and a flagman stationed there is said to have left his post.

OFFERS ONTARIO R. R. FOR LEASE OF B. & A.

NEW HAVEN, Ct., April 20.—President Mellen of the N. Y., N. H. & H. R. R. said yesterday that he had offered to assign his road's option on the Ontario & Western to the New York Central if the latter would give the New Haven road control of the Boston & Albany.

BUSINESS NOTICE.

CASTORIA

For Infants and Children.

The Kind You Have Always Bought

Bears the Signature of Chas. H. Fletcher

BEAT HORSE TO RACE LONGBOAT; PAYS $20 FINE

Brookline Judge Is Lenient to Young Marathon Spectator When Mother Pleads.

Because he cruelly lashed a livery horse to make the animal keep up all the way in the Marathon race with Tom Longboat, the Indian winner of the run, Fred Sheridan was fined $20 in Brookline District Court to-day for abusing the horse. Sheridan is twenty-two years old and lives at No. 24 Clifton street, Roxbury.

On account of the youthful plea of the youth's mother, who told Judge Perkins that her son was the sole support of herself and her daughter, the court placed on file a drunkenness charge against Sheridan and also made arrangements for him to pay his fine at the rate of $5 a week.

Sheridan took a friend with him. The drive out to Ashland, followed by the trot home to keep up with the fleet-footed Longboat, naturally wearied the horse, though the latter agreed along as best he could.

At Coolidge's Corner Sheridan lashed the horse savagely, raising fearful welts on its flanks. A policeman took the two youths and the rig to the station. Sheridan's companion was released, but Sheridan was booked on a charge of intoxication. A second one of cruelty to animals was added to-day.

Sheridan pleaded guilty to both charges. Then his mother pleaded that Fred was usually a good boy, was a steady worker and brought his pay home to her.

Judge Perkins told her to make Fred give her all his pay till he had the fine cleared and to allow him spending money for a couple of weeks, but that Fred must carry his lunches.

"I make this arrangement for you," said the court to Sheridan, "because you are your mother's only support and I want you to bear the burden of this as much as possible."

LOST IN STOCKS, BANK HEAD QUITS

NEW HAVEN, Ct., April 20.—Because of depreciation in stocks in which he had invested as trustee of several estates, President William T. Fields of the National Tradesmen's Bank has resigned, out of fear that the news of the depreciation might start bank panic.

POLICEMAN KNOCKED OUT WITH MILK CAN

Reserve Policeman William Chapman was knocked senseless by a milk-can swung by a man he was trying to take in custody near the corner of Bellevue and Salem streets last night. Charles Pesto, twenty-three, of No. 89 Prince street, was later identified.

Catarrh Treated and Cured by THE BOSTON SCHOOL OF SURGERY.

Dr. Gilbert's Catarrh Cure and DR. GILBERT'S ANTISEPTIC HEALING OIL fails. 25c.—Advt.

Deafness and Catarrh

CAN BE CURED!

Here is a message of joy. Why not hear? Why not get rid of that Catarrh? Why go any longer suffering from Catarrh in any form, wife or child. We will examine your ear free of charge and give you an expert opinion, and good, sound, reliable information in regard to a perfect and lasting cure. We will do it with sincerity and friendliness, simply because it is a specialist's duty to lend a helping hand wherever we can.

Free Consultation and Advice

Do not suffer from deafness and Catarrh any longer. Let your hearing be restored. Hundreds of persons testify to the wonderful cures all forms of Catarrh have gratefully testimony to that the doctors of the Boston Eye, Ear, Nose and Throat Clinic have done for them. Their best advantage of our generous offer; now they hear, you can also.

The causes and cure of deafness and Catarrhal disease of the ear, nose and throat have for years been the study and research work of our specialists.

BOSTON EYE, EAR, NOSE AND THROAT CLINIC.

We have at last perfected a cure that will positively relieve the most severe cases of those suffer from this grievous affliction. Deafness.

175 Tremont St., Suite 6 and 7.

Office hours from 9 a. m. to 8 p. m.

Sundays, 10 a. m. to 3 p. m.

DR. KING'S DENTAL PARLORS

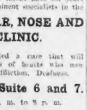

FULL SET TEETH

$3, $4, $5, GOLD CROWNS and BRIDGES Fillings, Cleans, Pos. PAINLESS, GUARANTEED 476 Washington, cor. Avon

Duryeas' Gloss Starch

has no equal for the beauty and lasting qualities it imparts to linen—absolutely flesh of great elasticity. Cannot injure fabrics. Most economical. All grocers sell it.

National Starch Co., New York.

NEED LEADERS, SAYS DR. HALE

By Boston American Leased Wire.

NEW YORK, April 20.—What this nation needs is men who can be taught to be leaders, says the Rev. Edward Everett Hale. Dr. Hale was one of the speakers at the seventy-fifth anniversary banquet of the Alpha Delta Phi fraternity at the Hotel Astor last night. He said in part:

"What we need in this nation to-day is men whom we can teach to be leaders. I am not afraid but that every immigrant will teach his children to read and write the English language, but with the constant importing of these tens of thousands of immigrants and the swelling of our native to corner-table girls, the need of the day is men who will not turn into Casanovas and live for flesh-pots, but who will work for the State. It is not the man who says, 'I'm busy, I've got my stocks, my railroads, my business,' for whom the country has need. Only men who are proud enough to live outside of Lombardstreet can hope to keep this country on even keel."

SUBMARINE SHIP SIGNALS

Boston shipping owners in considerable numbers are adopting the newly-invented submarine signal apparatus. Ten shipping companies in the freezing business have just ordered a total of twenty-three sets equipped with the signals. The New England Navigation Company has arranged to have the Fall River liners Priscilla and Puritan fitted with receiving apparatus and the Puritan is also to be equipped with apparatus for sending submarine signals.

From reports on signals used on ocean-going vessels the submarine signals can be heard from three to seven miles. The steamer Baltic heard a submarine bell a distance of seven miles in thick weather. The Ratser Wilhelm II. heard one the same distance while steaming sixteen knots an hour.

LEAVES YARD FOR SHIP.

WASHINGTON, April 20.—Captain G. A. Merriam has been relieved from duty at the New York Navy Yard and ordered to command the battleship Missouri.

FROM THE GARDENS TO YOUR CUP

The tea contained in the sealed lead packages labelled

"SALADA"

Is not touched by the human hand while being packed, and the lead packages prevent impurities of any kind getting into it; then, "SALADA" is ALL TEA, no dust. We have a machine in connection with our plant that takes every particle of dust out of the tea and disposes of it. From the above you will understand why "SALADA" is so pure.

All grocers sell "SALADA," either Black, Mixed or Green, in the following grades:

GOLD LABEL	- -	70c PER LB.
RED "	- -	60c PER LB.
BLUE "	- -	50c PER LB.
GREEN "	- -	40c PER LB.
BROWN "	- -	30c PER LB.

GUARANTEED ABSOLUTELY PURE AS REQUIRED BY THE PURE FOOD LAWS OF 1907.

AMUSEMENTS.

CALIFORNIA

If you are going to California, Oregon or Washington, the best rail line to travel and yet get all comforts and advantages by joining a Judson Personally Conducted Reduced Rate Tourist Party all the best scenery, get an extra low price ticket, comfortable tourist car, and above all, the personal attention of our experienced special conductor. Write to-day to C. A. Jacknesch, G. P. Agent, Judson Tourist Car Parties, 853 Tremont Building, Boston, and learn about these parties.

AMUSEMENTS.

KEITH'S

House Opens at 1:30 P. M. Seats Reserved (Orchestra Circle) in Advance by Telephone Beach 1 and 2 and 4700

JUNIE McCREE AND CO. TIGHE'S COLLEGIANS

Ray L. Royce, Emma Haertette, Pekin Zouaves, Geo. H. Rose and Co., Herbert Lloyd, The Bellclaire, Al Carleton and others

Commencing Next Monday

ETHEL LEVEY

John C. Rice and Sally Cohen, Senna and Campbell, Willis Family, Mae Edwin and Fred Edwards, Casting Dunbars, and others.

Tomorrow Night—Benefit Concert, Elks Hill Council, K. of C.

BOSTON THEATRE

MATINEE TODAY

The Will J. Block Amusement Co.'s

Coming Thro' the Rye

With Frank Lalor-Stella Mayhew and Company of 100

SUNDAY NIGHT BIG CONCERT HENRY LEE

Regular City Quartette—Hess Sisters—Morris and Kramer—Others. Great Attractions—Get Seats Today.

COLUMBIA

Burlesque and Vaudeville

TIGER=LILIES

EVERY TUESDAY—WRESTLING EVERY FRIDAY—THE AMATEURS

Reserved Orchestra Seats 25c. Matinee Daily—SMOKING ALLOWED

Castle Sq. Daily at 2 and 8

A. W. Pinero's Famous Play, THE

Second Mrs. Tanqueray

Prices, 75c, 50c, 25c, 15c

Tel. Tremont 5. Down-Town Offices, 15 Winter St. Next Week—March 4 days—A Doll's Nativity.

MONDAY, April 29, Season of Light and Standard Operas, Opening with "ROBIN HOOD."

TREMONT THEATRE

MAT. TODAY AT 2.15

TONIGHT AT 8.15

THE GIRL IN WHITE

Beginning Monday, April 22

Mr. James K. Hackett

In Alfred Sutro's Modern Society Play, THE WALLS OF JERICHO

HOLLIS ST. THEATRE

Tonight at 8. Sat. Matinee at 2. CHARLES FROHMAN Presents

ELLEN TERRY

In G. Bernard Shaw's Comedy, CAPTAIN BRASSBOUND'S CONVERSION

Next Week—MISS TERRY in Repertory.

COLONIAL THEATRE

LAST Evening at 8 Sharp WEEK Matinee Sat. at 2.

KLAW & ERLANGER Present GEO. ADE'S NEW PLAY 45 MINUTES FROM BROADWAY

With FAY TEMPLETON MATINEE TODAY AT 2.

MON., April 29—Return of Mrs. Fiske in The Spring Chicken. Seats Now on Sale.

PERCY WILLIAMS' ORPHEUM

Evgs. at 8—50c, Sat. Oxford 5 or 10c. Mats. at 2—25c.

Grand Concert Sunday Night

THE STUNNING GRENADIERS

The Englas Novelty

GEORGE EVANS Gardner & Madden Bo-Peep & Her Sheep Fred Watson and the Torriney Sisters 3 OTHER BIG ACTS

TONIGHT FOLLOW THE CROWD! SUNDAY LADIES' AND GENTS' TEAM RACE Direct to the Dutch Lunch Cart and Most Novel Races Ever Held in This City.

Park Square Rink

MAJESTIC TONIGHT AT 8 MATINEE TODAY

Henry Woodruff

In the Spirited College Play

Brown of Harvard

GLOBE Evening Prices, 25—50—75 Mon., Wed., Sat. Mats., 25

GEO. SIDNEY "BUSY IZZY'S VACATION"

Handsome Souvenirs to Ladies Next Mon., Wed., Mats. Fiske O'Hara, Mr. Murray Now Ireland

Next Sunday Night—Big 25-50c Concert

HOWARD "Champagne Girls"

Merry mischief makers Fields & Weller, Elmer Tenley, Milt Wood and others. Always something doing from 1 till 11. Smoking Allowed.

GRAND OPERA HOUSE

Eves at 8; 25c, 50c, 75c, Tic Mats. Tues., Thurs., Sat at 2 Extra Mat. Decoration Day

Young Buffalo.

King of the Wild West

Receptions at Matinees

2 NEW—Rare Filmimeas

AUSTIN & STONE'S Museum and Vaudeville Theatre. SCOLLAY SQUARE World's Curiosities. 10c Open 10 A.M. to 10.30 P.M.

BOWDOIN SQUARE THEATRE

Every Evening at 8. Every Afternoon at 2.

WOMAN AGAINST WOMAN

Next Week—Two Little Sailor Boys.

PALACE TRANS-ATLANTICS And Our Own Vaudeville Continuous 12.30 P. M. to 10.30 P. M.

LYCEUM The Behman Show Daily 2.15 and 8 P. M. Tel. 29 Oa. Graduates Seats 25c.

WHOLE WORLD OF SPORTS COVERED FOR THE BOSTON AMERICAN BY ITS CORPS OF EXPERTS

Weather Only Permitted One Contest Yesterday

DOVES AND GIANTS WILL BATTLE TO-DAY

BATTING ORDER.

BOSTON.		NEW YORK.
Bates, r.f.		Shannon, l.f.
Tenney, 1b.		Browne, c.f.
Beaumont, c.f.		Devlin, 3b.
Howard, l.f.		Seymour, r.f.
Bridwell, s.s.		Dahlen, s.s.
Ritchey, 2b.		Bresnahan, c.
Brain, 3b.		McGinnis, 1b.
Needham, c.		Corcoran, 2b.
Young, p.		Matthewson, p.

BY A. H. C. MITCHELL.

It was hard luck for Colonel Dovey to have rain interfere so that the afternoon game of Patriots' Day could not be played. However, the Boston and New York teams had a good rest up and are ready for whatever this afternoon has in store.

Early in the morning the sun came out strong and it looked as though it would be a fine day for baseball, but before the first game began there were dark clouds and rain fell before the last man was out. The Giants won the game in the first inning owing to the Dorner's wildness. He passed four men and hit another. A sacrifice and a scratch single sandwiched in enabled the Giants to score three runs.

After that Dorner pitched a fine game, although his wildness cost another run in the fifth. A base on balls, another hit by pitcher and a line drive for a single by Dahlen doing the business. That hit of Dahlen's which slammed the left field fence was the only clean single made off Dorner's pitching.

Boston had chances to get in the running, but Ames was there with the goods also and the best the locals could do was to make one solitary run in the seventh. This came from Corcoran's fumble, a force and singles by Ritchey and Brain.

NOTES OF THE GAME.

A mutt dog broke into the grounds and ran around for three innings, scampering all over the field. No one could catch him, until finally Seymour made friends with him out in centre field. At the close of the inning the dog followed Si to the bench and then the player led him to an exit and he disappeared.

* * *

Beaumont looks as good as ever. He made one of the few hits of the morning.

* * *

Some one in the grand stand potted a lemon out to Dorner in the third inning.

ST. JOHNS EASY WINNERS.

The South Boston Y. M. C. A. Seniors received a bad beating by the St. Johns, 18 to 11. The St. Johns obtained the lead in the first inning and were never headed. The features of the game was the battery work of the winners, Johnson at first and R. Taylor, while Kenmerey, Hadfield and Blowers did best for the losers.

NATIONAL LEAGUE.
HOW THE CLUBS STAND.

	W.	L.	P. C.
Chicago	2	0	.750
New York	2	0	.667
Cincinnati	1	1	.500
Philadelphia	1	1	.500
Boston	1	2	.333
St. Louis	1	2	.333
Pittsburg	1	3	.250
Brooklyn	0	3	.000

GAMES SCHEDULED TODAY.

New York at Boston.
Philadelphia at Brooklyn.
Cincinnati at St. Louis.
Chicago at Pittsburg.

GAMES YESTERDAY.

New York, 4; Boston, 1 (11 innings).
New York-Boston (p. m. rain).
St. Louis, 4; Cincinnati, 3.
Pittsburg-Chicago (rain).
Philadelphia-Brooklyn (rain).

It looks as if this form of sarcasm would prevail all over the league circuit this season.

* * *

Tenney was the recipient of a big bunch of American beauty roses when he went to bat in the first inning. He responded in the usual fashion by striking out.

* * *

Ames had a great drop ball working; one of those old-fashioned ones. His curves were all to the good also.

* * *

Umpire Emslie looks familiar. He pays as little attention to the kicks of pitchers and catchers and batsmen as he ever did.

* * *

Bresnahan appeared on the coaching lines attired in a long bathrobe, and had to take the small talk of the bleachers as a penalty.

* * *

Needham will be out of the game for ten days or more as a result of the spike he got in Philadelphia on Thursday.

* * *

The attendance was given out as 5,000, but the reporters thought John Dovey had made a mistake as the crowd looked as though it would easily number many more. There were standing three deep behind the ropes.

* * *

McGraw wasn't in uniform. He sat on the bench in citizen's clothes.

* * *

Devlin struck out twice and Ames three times fanned the air. Tenney was twice fooled and so was Dorner.

HOLY CROSS WON FAST GAME.

WORCESTER, April 20.—Holy Cross won from Georgetown here yesterday in a ten inning game, played in a snowstorm. The score was 1 to 0, and, despite the inclemency of the weather, the game was the fastest ever played on Pitton Field. The pitching of Mansfield and the fielding of Cahill and Barry were the features for Holy Cross, while Cantwell's pitching and Smith's fielding were the most noteworthy for Georgetown.

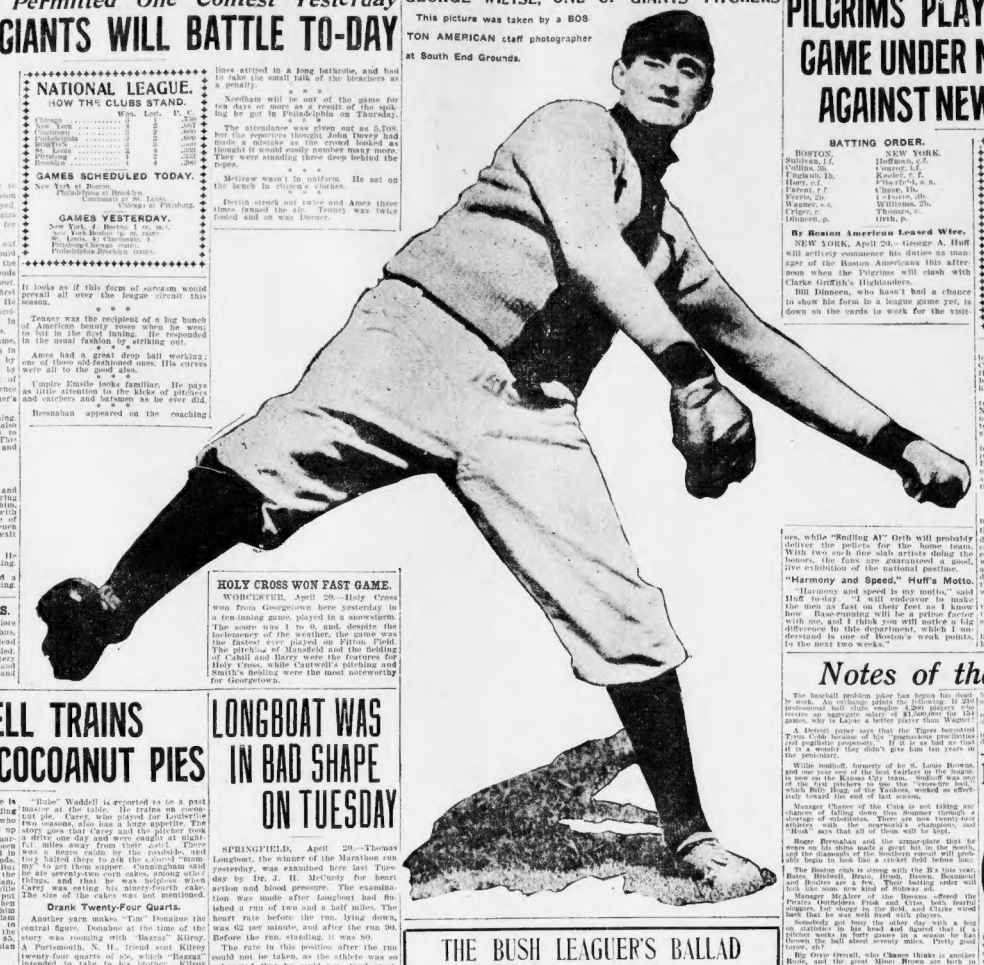

GEORGE WILTSE, ONE OF GIANTS' PITCHERS

This picture was taken by a BOSTON AMERICAN staff photographer at South End Grounds.

PILGRIMS PLAY FIRST GAME UNDER NEW LEADER AGAINST NEW YORK TODAY

BATTING ORDER.

BOSTON.		NEW YORK.
Sullivan, l.f.		Hoffman, c.f.
Collins, 3b.		Conroy, l.f.
Ferguson, 1b.		Keeler, r.f.
Barry, c.f.		Fiberfield, s.s.
Parent, r.f.		Chase, 1b.
Ferris, 2b.		Clarke, 2b.
Wagner, s.s.		Williams, 3b.
Criger, c.		Thomas, c.
Dinneen, p.		Orth, p.

By Boston American Leased Wire.

NEW YORK, April 20.—George A. Huff will actively commence his duties as manager of the Boston Americans this afternoon when the Pilgrims will clash with Clarke Griffith's Highlanders.

Bill Dinneen, who hasn't had a chance to show his form in a league game yet, is down on the cards to work for the visitors, while "Snalling Al" Orth will probably deliver the pellets for the home team. With two such fine slab artists doing the honors, the fans are guaranteed a good, live exhibition of the national pastime.

"Harmony and Speed," Huff's Motto.

"Harmony and speed is my motto," said Huff to-day. "I will endeavor to make the men as fast on their feet as I know how. Base-running will be a prime factor with me, and I think you will notice a big difference in this department, which I understand is one of Boston's weak points, in the next two weeks."

AMERICAN LEAGUE.
HOW THE CLUBS STAND.

	Won.	Lost.	P. C.
Chicago	2	0	1.000
Cleveland	2	0	1.000
Boston	1	0	.571
Detroit	1	1	.500
Philadelphia	1	1	.500
Washington	1	1	.500
St. Louis	0	2	.000

GAMES SCHEDULED TODAY.

Boston at New York.
Washington at Philadelphia.
St. Louis at Chicago.
Detroit at Cleveland.

GAMES YESTERDAY.

Boston 6, New York (Game).
Philadelphia-Washington (Rain.)
Cleveland, 5; Detroit, 4.
Chicago, 1, St. Louis, 0.

The new leader is already becoming a big favorite with the Boston players that had a former acquaintance with him, but some of the players are getting into his confidence, and like him unusually well.

Manager Huff will have his first opportunity to show what he can do against the New Yorks this afternoon. He wants to thank his introduction to office with a victory and his men will hustle in order to accomplish this end.

Clarke Griffith thinks very well of his team now, and he will endeavor to make it warm for his old rivals from Boston. Every time the Gothams and Hub teams meet there is sure to be plenty of action, and this afternoon will prove no exception to the rule.

Highlanders After Flag.

"This is the season in which we will make the biggest try in our career to win the American League flag," said Griffith to-day. "We've had lots of hard luck in preceding seasons, especially with our pitchers, and this has been the chief reason why we have yet to win the pennant. With a reasonable amount of luck this year, I don't see what team in the league has anything on us, and therefore I think the hopes will win out. But you never can tell."

Bill Dinneen was batting for to-day, and very anxious to get into the box and show the fans the tip-top condition he is in this season.

"Just let me get a chance at those Highlanders to-day," said Bill, "and I bet a hat I will win the game."

Notes of the Diamond

The baseball problem joker has begun his deadly work, his evil-being exhibits the following: If 200 professional ball clubs employ 4,200 players who receive an aggregate salary of $1,500,000 for 154 games, why is Lajoie a better player than Wagner?

A Detroit paper says that the Tigers besotted Tyrus Cobb because of his "pugnacious proclivities and ungodly propensity." If it is as bad as that it is a wonder they didn't give him ten years in the penitentiary.

Willie Sudhoff, formerly of St. Louis Browns, and one near one of the best twirlers in the league is now on the Kansas City team. Sudhoff was one of the first pitchers to use the "creamy ball," which Billy Hogg, of the Yankees, worked so effectively toward the end of last season.

Manager Chance of the Cubs is not taking any chances of falling down this Summer through a shortage of substitutes. There are now twenty-four athletes with the pennant's champions, most "Hook" says that all of them will be kept.

Roger Bresahan and the scrapping Cubs that he wears on his shins made a great hit in the South, and the baseball fans in Southern cities will probably begin to look like a cricket field before long.

The Boston club is strong with the fans this year. Bates, Bridwell, Brain, Bloody Brown, Beaumont and Bill Dinneen are a few "Beas" that ought to look like some new kind of Subway ad.

Manager Jennings of the Tigers offered the Pirates Outfielders Frisk and Cates, both fleetfooted swingers, for Lobert in the fall and Clarke came back that he was well fixed with players.

Somebody has to lose the ball game with a boy on statistics in his head and figured that if a Detroit boy had left first and Cobb had left for home, the ball about seventy miles. Pretty good throw, eh?

Big Ossie Orwall, who Chance thinks is another Rooie, and the great Miner Brown are both in midseason form now, and they will be needed in for most of the Spring work, until the rest of the Chicago twirlers get into shape.

Cincinnati critics say that the most dangerous hunt hitter in the National League is Hans Lobert.

John Baxter, the 6 foot 2 inch Butte first baseman on trial with the Cardinals, has made a good showing.

Brother of Vic Willis, of the Pirates, is pitching for the Charleston, S. C., team. He has been doing good work in the Spring games.

Dr. HALLOCK'S
FAMOUS REMEDIES
Cure to Stay Cured
All Diseases and Weakness of Men

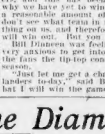

contracted, however brought on, lost vigor, impotency and physical debility—wasting of vital embers exhausted. Kidney trouble with individual and excesses—full manly vigor restored, urinary diseases, bladder and kidney troubles, rheumatism, blood poison, existing ulcers or sores on the body, diseased veins, etc., treated privately. A written guarantee given to cure curable cases. Free medical fee, opinion and advice if not able. Our medical book on all men's diseases sent sealed free. Call today for free consultation and free examination. Office hours daily, 9 to 9; Sundays, 10 to 1.

DR. JOHN DUNPHY, Sec'y
114 Court St., Boston, Mass.
Office the oldest established, most modern and most reliable in the country. 20 years in same old stand, corner Court and Stoddard streets, between Bowdoin square and Sudbury street.

RUBE WADDELL TRAINS ON COCOANUT PIES

That baseball stimulates the appetite is a fact which few hotel men or boarding house keepers will deny. And those who have seen some of the big fellows line up at the table after a game have often marveled at the capacity feats. It has been claimed that ball players are surpassed in the eating line only by harvest hands. This is by no means considered too big. But there's something that tends to show the size of the appetites. Harry Pulliam, when he was running the old Louisville club for Barney Dreyfuss, once attempted to put the players on "the European plan." When the bill for the first meal was handed him by the New York hotel proprietor Pulliam nearly fainted. Wagner's food came to $14.25. "Pete" Dowling's $12, and the rest of the party averaged above $5. There was a switch. The American plan was quickly adopted.

Thornton Great Eater.

Walter Thornton, a pitcher who started with Anson several years ago, is credited with the highest table average. Thornton, so they say, could "spot" any player two large steaks, a few potatoes and a few other "sides." One hot Summer day he was pitching in Philadelphia. After every two innings he ate a sandwich, and about the eighth inning he relayed the game by scouring for a piece of pie.

"Rube" Waddell is reported to be a past master at the table. He prefers cocoanut pie. Carey, who played for Louisville this season, also has a huge appetite. The story goes that Carey and the pitcher took a drive one day and were out at eight-fifty miles away from their hotel. There was a large cabin by the roadside, and they halted there to ask the colored "mammy" to get them supper. Coming from what he ate seventy-two corn cakes, among other things, and how he was induced when Carey was eating his ninety-fourth cake. The size of the cakes was not mentioned.

Drank Twenty-Four Quarts.

Another yarn makes "Tim" Donahue the central figure. Donahue at the time of the story was rooming with "Bazzar" Kilroy. A Portsmouth, N. H., friend sent Kilroy twenty-four quarts of ale, which "Bazzar" intended to take to his brother. Kilroy brought the moisture to his room and went out for a walk. Returning about midnight he found Donahue smoking a big cigar and drinking a glass of ale. "Tim ale," remarked "Tim." Then there was a scene, but finally Kilroy calmed and decided that he would have a snip, seeing the case was broken. To his surprise, he couldn't find a full bottle. Kilroy stormed again, but Donahue simply remarked, "I had an ale thirst to-night."

LONGBOAT WAS IN BAD SHAPE ON TUESDAY

SPRINGFIELD, April 20.—Thomas Longboat, the winner of the Marathon run established last Patriots' Day by Dr. J. H. McCurdy for heart action and blood pressure. The examination was made after Longboat had finished a run of two and a half miles. The heart rate before the run, lying down, was 128, after the run 110. Before the run, standing, it was 130; after the run 90, and fast decreasing.

Longboat was tired out by his ride here from Montreal and his actions showed it. The point to the whole matter is that Longboat has never recovered very quickly in order to have won that long run yesterday.

THE BUSH LEAGUER'S BALLAD

By William F. Kirk.

A PROMISING young shortstop wearing square-toed russet shoes
Was sitting in the clubhouse with a heavy case of blues.
All through the long Spring training trip his work had been superb,
But when he tried the big league game he fielded like an herb,
He muffed two easy pop-ups, yes, mighty easy ones,
And made a heave that cost his team a brace of juicy runs,
So when he doffed his uniform on that eventful day,
The following doleful sentences this shortstop then did say:

CHORUS:

"Take me back to dear old Oshkosh, that's the place where I belong,
Where my batting eye was steady and my throwing arm was strong,
Where I used to run them bases without traces of fatigue;
Take me back to dear old Oshkosh in the grand Wisconsin League."

UPON his square-toed russet shoes the teardrops fell like rain,
Till not a single vestige of the polish did remain.
He thought of all the colleges in the days he played for dimes,
Peaned by the sporting editor upon the Oshkosh Times.
He thought about the peaceful fans (five hundred on a Sunday
And maybe twenty-seven if they chanced to play on Monday).
And then he seemed to hear again that hooting city crowd,
And bursting into tears again once more he sobbed aloud:

CHORUS:

"Take me back to dear old Oshkosh, that's the place where I belong,
Where my batting eye was steady and my throwing arm was strong,
Where I used to run them bases without traces of fatigue;
Take me back to dear old Oshkosh to the grand Wisconsin League."

GAMES TO-DAY AT NORTH END

At North End Park this afternoon the games that were scheduled yesterday but were postponed on account of the weather will take place. These games are sanctioned by the A. A. U. and are held every year, the prizes being offered by the city. A large crowd was disappointed yesterday and many young athletes were anxious to show their ability.

MEN'S DISEASES CURED
At the Old Reliable Boston Medical Institute
Consultation Free
Specialties Kidney and bladder troubles of men. He is a reliable specialist, learned in the diseases of men. Cures the worst cases in the shortest time. Avoid imposition and dangerous treatment. Don't trifle and tell you how you may be cured. Don't delay. Put a motive for be cured. Don't delay. Put a motive for be cured at once and get a positive cure, if curable, furnishing all medicines and attendance at office without extra charge. Patients can be at home.
Positively Cure
Bladder Troubles, Sexual Diseases, Kidney Troubles, Gleet, Stricture, Chronic Diseases, Local Weakness, Nervousness and Blood Poisoning, Secretary and Ghost Fears of Seeing Power of Sexual Power.
91-A Court St. SCOLLAY SQUARE
Hrs. 9-8; Sun. 10-1.

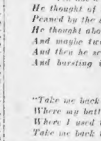

Dr. Weinstein on Ailments of Men
The man who neglects a trouble-Urinary disease is like a man with a offensive armed his neck.—I. Weinstein, M. D.
Some men after going to extreme their good sense when attacked by one of the many acute or less dangerous genital diseases until the opportunity of a stitch in time has passed.
When the thoughtful man stops to consider that the result of neglecting to undergo prompt treatment will be not merely a minor development of the disease, but a weakening of the entire nervous system, impoverishment of the blood (if not blood poison itself) and a general breakdown of the whole man, he will take no such risks. He goes to a doctor who can help him. He will take no risks and make up to go to a doctor who can help him by powerful remedies.
MANY YEARS' SUCCESSFUL PRACTICE
is the record of Dr. Weinstein, specialist in private diseases of men.
His consultation offices are equipped with every medical appliance essential to the successful treatment of all forms of private diseases—no hospital could be more so. If you are suffering from any of the following exhausting results of past long standing—Dr. Weinstein invites you to call at his office for a confidential talk. He will make no expensive charges, nor require any payment that he cannot fulfill to the letter. Among the diseases successfully treated by Dr. Weinstein in the thousands may be mentioned: **Nervous Debility, partial or complete Lost Vitality, Nervous Dyspepsia, Paralysis, Piles, Fistula, Hydrocele, Varicocele, Stricture, Blood Poisoning** and all disorders of the genito-urinary organs.
Hours: 9 A. M. to 8 P. M. Sundays 10 A. M. to 4 P. M.
DR. WEINSTEIN, 218 Tremont St., Boston
NEXT HOTEL TOURAINE.

A Good Doctor
SHOULD BE CONSULTED

on the cure of all nervous and chronic diseases. Those suffering from rheumatism, sores, ulcers, cancers, tumors, or any form of skin or scalp disease, should visit him at once. Reasonable consultation, advice and services absolutely free to all who apply this month.
Dr. Joseph Grady, 238 TREMONT ST. BOSTON
Office Hours: 10-12, 2-5, 7-8. Sundays, 10-12.

HUB FANS TO SEE OPENING GAME AT PROVIDENCE

Many Boston friends of Fred Doe and Hugh Duffy, the new owners of the Providence club, were the recipients this morning of a handsomely engraved invitation to the opening game of the Eastern League season at Providence next Thursday. The invitation is a very useful affair and rivals with the artistic engravings sent out by the two Boston clubs for their opening day games.

Doe and Duffy have been working hard for many weeks preparing for the opening of the season, and if the weather is anywhere near pleasant a tremendous crowd will be out to see the sport. Doe has attended to most of the details of the opening, while Duffy has taken the team in hand and coached it for the long struggle that is coming.

A big party of Bostonians have signified their intention of going to Providence for the opening. Presidents Roy Johnson and Harry Pulliam have been invited to be present, and all the high city and State officials will soon be on hand.

'MAJAH' TAYLOR MADE TO LEAVE FRENCH HOTEL

PARIS, April 20.—Major Taylor, the champion negro bicycle rider, to-day was ordered to leave a hotel where he has registered to attend the races at Buffalo Park, owing to the drawing of the color line.

American tourists were staying at the same hotel with Taylor were responsible for his being ordered out. They declared they would leave the place themselves unless the negro was ordered out. The management accordingly requested Taylor to leave.

In an interview Taylor said: "This treatment is in strange contrast with the welcome which the French have always given us before. To avoid a recurrence of any such unpleasant incidents I have decided to go to Berlin, where no other hotel will not take a house of my own at Neuilly."

TRAINER MILAM HAS LIKELY LOOKING COLTS

"If there is not a couple of Futurity winners in those stalls, then there is little use of barking about breeding in the pedigree," declared Hugh Milam, trainer at the Empire City track, Pendergast's string of the recently arrived yearling colts from Kentucky.

"In the first stall is the youngster by the noted Futurity colt, Meddler, out of the great brood mare Panella, 2:13, the dam of Sir Modred, 2:06¼, and Todd, 2:14¼. If all goes well with him he will be heard from in these parts before the Autumn engagements.

"The other one is by Todd and out of Annies, the dam of Phalia, 2:04¼. You remember that Phalia was the champion four-year-old pacing mare of last season, and is slated to go down in the 2:00 class this year.

"But we have a two-year-old over here that will make all the boys take off their hats when they see him step. He is by Futurity Prince, 2:06¾, out of the well-known trotting mare Polly Bidwell, 2:08¾. These were ordered shipped to me by Winfield Scott here, after filling last Tuesday

CREDITORS SHY AT PROMISES AND PRAYERS

Special to the Boston American.

NEW BEDFORD, April 20.—Four indigent business men met last night D. Herbert DeMorinville, the man who made the astounding confession that he had defrauded them three years ago by placing property in his wife's name when every one thought he was bankrupt. DeMorinville had announced that "the Lord had commanded" him to make restitution to those he had cheated. The four creditors left the meeting with clenched fists and expressions of contempt. They were: Amos D. Caswell, John Harrison, Amos Horsfall and Elbert Bassett.

"His confession is all very fine," said one of the creditors in the conference, which had proven very unsatisfactory.

"What we want is our money, not hot air. And there appears to be no chance of our getting anything more than the latter," he added.

It is claimed that DeMorinville's wife has put aside a nice earnest desire to turn over the property her husband declares he placed in her name to save a part of his fortune when the business world thought he was dead broke.

"Supposing your wife fails to see your plan in the same light we do?" suggested Henry Hamilton Creditor Harrison.

"We will have to pray and trust in the Lord to give her the right light for that," DeMorinville is said to have replied. Mrs. DeMorinville will not discuss the matter.

20,000,000 IN RUSSIA FACING FAMINE DEATH

LONDON, April 20.—Writing from the Russian famine district, Prince Kenkowski was sent by the Society of Friends to investigate conditions among the peasantry, issues an appalling picture of the country. After calling attention to the urgent and immediate need of funds, he says:

"This is the worst famine Russia has known. No less than 20,000,000 people, distributed throughout the southeastern provinces, cannot see the harvest of another year, and I may say that this figure has been not only approved by the Zemstvo organization, but also by the government itself.

"The few cows that are in existence are in such a pitiful condition as to render it that they are useless for milking purposes, the result is that babies and young children are being forced to live on the coarse black bread and the indigestible young cereals which are to be had in the shops. Hundreds perish to-day, but are death to the baby, or at any rate spirit diseases."

UNIONS HIT AT MACHINE BILL

HAVERHILL, April 20.—Resisting strong outside pressure that had been brought to bear, Shoe Council of the Boot and Shoe Workers' Union to-night voted to demand that the local members of the Legislature vote against the shoe machinery bill. This marks the end of a long struggle over the bill in the local unions, several of which have previously declined to express any opinion on the measure. The shoe council represents all factories of the city.

BATES MEN WIN DEBATE.

LEWISTON, Me., April 20.—The debate between Bates and Colby at Clark College last night was won by Bates.

DEATHS.

BENNETT—In Stoughton, April 17, at his late home on Pleasant street, Joseph Bennett, aged 78 years. Funeral from residence, 72 Broadway, Saturday, April 20, at 2 o'clock. Solemn high mass of requiem at Church of the Blessed Sacrament at 9 a. m. Relatives and friends invited to attend.

CURRAN—In Somerville, April 18, Mary G., beloved daughter of Patrick and Bridget Curran (nee Clarke), aged 19 years, 9 mos., at 59 Lake street. Funeral notice later.

CURRIER—In Arlington, April 18, Captain Charles A. Currier, 73 yrs.

Funeral from the First Congregational Church, Franklin st., Saturday at 2:30 p. m.

DOLAN—In Forest Hills, April 19, Joseph H., husband of Annie E. Dolan (nee Donovan).

Funeral from his late residence, 4 Varney st., Saturday at 8:15 a. m. Services at St. Thomas' Church at 9 o'clock. Relatives and friends invited.

DORAN—In North Cambridge, April 18, Esther, beloved wife of Patrick Doran.

Funeral will take place at 3 Sargent st., Saturday, at 8:15. Requiem high mass at Church of Notre Dame de Pitie, Harvey st., at 9 o'clock. Interment in Holy Cross Cemetery, Malden. Relatives and friends invited to attend. New York papers please copy.

EGLY—In this city, April 18, Edward Reilly, infant son of John H. and Ida M. Egly, aged 2 mos., 20 days.

Funeral from his late residence, 89 Minden st., Monday, April 22, at 8 o'clock. Services at Blessed Sacrament Church at 9 o'clock. Relatives and friends invited to be present. Minneapolis (Minn.) papers please copy.

KELLY—In Newton, April 17, Mary A., beloved daughter of Mrs. Alice A. Kelly, 21 yrs.

Funeral from her late residence, 57 Washington st., on Saturday, April 20, at 9 a. m., thence at Church of Our Lady at 9 o'clock. Relatives and friends are invited to attend.

MAGUIRE—In Revere, April 17, William H., beloved son of John H. and the late Mary A. Maguire (nee Kelley), 26 yrs. 8 mos.

Funeral from his late residence, 50 Furnace st., Saturday, April 20, at 8 a. m., thence at Church of the Immaculate Conception at 9 o'clock. Relatives and friends are invited to attend.

MAHONEY—In this city, April 17, Emma F., wife of Eugene H. Mahoney.

Funeral services at her late residence, 14 Westland st., Saturday, April 20, at 1 p. m. Relatives and friends invited. Jamaica (Vt.) and Bellport (N.Y.) papers please copy.

McELROY—In Roxbury, April 18, Emily F., beloved wife of John W. McElroy.

Funeral from her late residence, 80 Hillside street, Roxbury, Saturday, April 20, at 8:30 a. m., thence to Church of the Immaculate Conception at 9 o'clock. Relatives and friends invited.

McGRATH—In Roxbury, April 17, Elizabeth Mavis, beloved wife of J. McGrath.

Funeral from residence, 4 Flora st., off Pond av., Saturday, April 20, at 8:45 o'clock, thence at 9 o'clock at St. Mary of the Assumption Church. Relatives and friends respectfully invited to attend. New York papers please copy.

McMANUS—In Woburn, April 18, William F. McManus, aged 1 year, 10 mos.

Funeral from his home, 10 Spring st., Saturday, April 20, at 8:30 a. m. Relatives and friends invited to attend. Newfoundland papers please copy.

MORIARTY—In Jamaica Plain, April 18, Mary Elizabeth, beloved daughter of Timothy and Hannah Moriarty (nee Shea), 2 yrs. 5 mos. 6 ds.

Funeral from parents' residence, 9 Marion st., Saturday, April 20, at 2:45 p. m. Requiem high mass at St. Patrick's Church, Dudley st., at 3 o'clock. Relatives and friends invited to attend.

WORCESTER, April 20.—Asserting that Andrew G. Stanhope, a prominent and wealthy real estate man of this city, has alienated the affections of his wife, Percy E. Eames, an expert mechanic of No. 81 Austin street, has brought suit against Stanhope for $10,000, and the suit is scheduled to be heard at the next session of the Superior Court. Mr. Stanhope has denied consent and intends to fight the charge of Mr. Eames, who alleges that $10,000 is but a little enough, when compared with the havoc wrought in his home.

Both men are prominent in Worcester, and each has a wide circle of acquaintances, who are taking sides in the matter. Mr. Stanhope has a flourishing real estate business, with offices in the State Mutual building, and is a member of several clubs.

Mr. Eames is not so prominent, but he is one of the most expert mechanics in the city. He has been married a number of years, and until the present estrangement his domestic relations were apparently happy.

Mrs. Eames is talented and attractive. Since the court proceedings began she has left her husband's home and is in seclusion.

Barter and Exchange

ONE CENT A WORD.

ALBEE'S BARGAIN LOT of refrigerators, stove, office and enlargement [illegible] 25 Hanover st., also of stoves, ranges, etc., at 99 Blackstone st., his column, every day.

CHEAP STORES for the beach, largest hotel or lodging outfit. ALBEE'S, 99 Blackstone and 25 Hanover.

LARGEST STOCK of hotel ranges in N. E.; 6-ft. size, with high closet, for $100; best other size $70; 5-ft. $65; Magees, $60 to $80; Walkers, $50 to $60; second-hand, $30 to $40. ALBEE'S, 99 Blackstone and 25 Hanover.

SHOW CASES, second-hand, also silent salesmen. ALBEE, 25 Hanover.

BROILERS in 1-in. safety, charcoal, coal and gas, $6 to $9. ALBEE'S, 25 Hanover.

COPPER BATH BOILERS, light and heavy; copper shot pour coffee boilers. Send for bottle. ALBEE'S, 99 Blackstone and 25 Hanover.

TEA and coffee mill, 4-ton steam tables, lot of restaurant supplies. ALBEE'S, 25 Hanover.

LUNCH COUNTERS, largest stock in Boston; also lunch stools and dining chairs. ALBEE'S, 25 Hanover.

COUNTERS, 4 to 22 ft. long, pine, oak, h. w. and mahogany; also 6 to 12 ft. with wing ends, with or without sloping top for display; large stock clothing racks. ALBEE'S, 25 Hanover.

SEVERAL SMALL SAFES for sale, worth $50 to $75, for $12 to $20. ALBEE'S, 25 Hanover.

MIRRORS are on hand in good supply, but are moving too slowly; make low prices to reduce stock. ALBEE'S, 25 Hanover.

PASTRY OVENS, 40 sizes, $15 to $45; Model Bakery, 100 loaves, $60; Model Bakery, 50 loaves, $75 to $100. ALBEE'S, 25 Hanover.

STANDING DESKS, roll top, desks, cashiers' desks, typewriter desks. ALBEE'S, 25 Hanover.

BIKE STANDS, ALBEE'S, 25 Hanover.

A DOZEN cash registers, about the same as new, $15 and $20. ALBEE'S, 25 Hanover.

SEVERAL wall cases, 4 to 14 ft. book cases, wardrobes, etc. ALBEE'S, 25 Hanover.

GAS RANGES for restaurants and family use, gas water heaters and broilers. ALBEE'S, 99 Blackstone and 25 Hanover.

LARGEST variety of heating stoves at lowest prices in Boston. ALBEE'S, 99 Blackstone.

DRUG STORE fixtures, counters and drawers, at a bargain. ALBEE'S, 25 Hanover.

MAHOGANY glove case, 18 ft., cost $450, our price 50c. per drawer; large and small cases at proportionate prices. ALBEE'S, 99 Blackstone and 25 Blackstone.

BEDSTEADS, for closets, sofa couches, for room cabinets, etc., are to be found somewhere in our stock of 1,000 iron bedsteads. ALBEE'S.

MISCELLANEOUS—Mahogany filing case, typewriter's desk, office desks, parlor frame mouldings, gilt frames, picture frames, mirrors, bulbs, gowns, academic outfits, second-hand awning and partitions, meat benches, hanging and just received, 50 new bicycles, all sizes, all at low prices. ALBEE'S, 25 Hanover st.

IRON STEAM jacket kettles, 20 to 50 gallons, at ALBEE'S, 99 Blackstone.

SEVERAL tapestry paintings at a bargain. ALBEE'S, 25 Hanover st.

6 HIGH REVOLVING back cases for an insurance office. ALBEE'S, 25 Hanover st.

BEAUTIFUL Persian rug, very rare specimen of an exceedingly fine Spanish type design, value $1,000, will exchange for real estate, or will trade for camera, with complete outfit, or other useful article of value. 50 Bromfield st., room 1.

150 APOLLO HARPS, fine instruments; will exchange part or all for real estate; what more would you want for what you have to offer? Can be seen at 241 Park st., Somerville.

$250 AND FAIRLY settled services for interest with organized American Co.; investigate our responsible enterprise. N 209, Boston American.

AMERICAN watch, diamond and watch movement, silver case, gentleman's size, cost $20, would exchange for good bicycle. H 150, Boston American.

ABOUT 100 tools, good lasmmower, would exchange for typewriter or what have you to offer. A 250, Boston American.

WILL EXCHANGE Rambler touring car, in good shape, with new top, valet engine and cushions, or will sell for $450. 1 Dover st., Somerville.

4 HORSE Racine stationary engine, in good working order, cost $1,000, will exchange for gasolene engine. 17 Haverhill st.

YOUNG COLLIE DOG for sale or exchange for heavy dog; cheap. Stepping, Appy 4 Allen st.

ALL OFFICE furniture bought, sold, repaired, exchanged. 22 Stanley Place, off 1 Bulfinch.

WILL EXCHANGE Rambler roadster for sell-driving Ford. Phone Troy, 1393 or 304 Col. ave.

DENTIST will exchange services for instruction in boxing. Address R. 312, Boston American.

RELIGIOUS.

THE NEW THOUGHT CHURCH—Sunday services, 11 a. m., Steele's Hall, 59 Hanover st. Subject, "How Shall We Worship?" Rev. Ella Fox Seaby Sears, M. D., speaker. Dail Thought Service, 12 m., Monday to Friday, inclusive. Strangers welcome. Music by the Ladies' Mandolin Quartette.

MISCELLANEOUS.

MISS HELEN ARNOLD ladies' corset store, 414 Columbus av., suite 3; 1st. car.

BABY CARRIAGES, all makes, wheels repaired. FELLOWS & CO., 127 Portland st.

LEGAL AND PUBLIC NOTICES.

LAW Consult us on all legal matters without charge; collections a specialty; no fee in advance; accident cases speedily adjusted; costs bonded and defended; installment and easy payments. ROBINSON'S, 28 School st., R. 16.

TOILET ARTICLES.

WHY GET BALD?

Try the Genuine Treatment; practical, economical. M. J. Fitzgerald, 313 Shawmut st., 101 Exeter.

HOTELS.

HOTEL ERBIN, 402 Broadway, South Boston, new, up-to-date; furnished and unfurnished rooms, $5 $3 and $2 per week; meals, 25c. per day; 12 minutes' ride and 25 minutes' walk from heart of city; 91 rooms; elevator service.

YACHTS AND BOATS.

FOR SALE—3½ h. p. marine gasoline engine, run but one season, in perfect condition; price $50; will hold answered. Call at No. 12 Winthrop st., Cambridge.

DOGS, PETS, ETC.

FOR SALE—Very cheap, 2 nice b. h. pups, well bred, 1 male, 2 females. 3 Pickering pl., South Boston.

FARMS.

CONNECTICUT FARMS for sale cheap. Write NELSON TOWNE, Gaza, upper, Stafford Springs, Ct.

PIANOS AND ORGANS.

ROXBURY STORAGE SALESROOMS 725 Shawmut av., cor. Williams st. Open Evenings and Saturday 12 P. M.

BIG BARGAINS THIS WEEK

The Best Pianos New and Second Hand

Don't get the impression that only second-hand pianos can be had at these sales. As a matter of fact, the greatest bargains are some of our new pianos, one though form of Piano Trust Dealer, who thought fit to ignore us, circumstances was obliged to raise up shop. Consequently we have got to get rid of them. We have in stock and finally let go by hundreds of new Pianos that in the course of business come into the salesrooms to be sold and always at a sacrifice.

Now, we are going to make up your mind to buy your Piano as soon as convenient. We will allow you to make up your mind through Pianos in the box to last through summer, and we do not take any chances of your changing your mind. People who come to us for Pianos on Monday—Tuesday, Wednesday and Thursday get Bargains. Saturday and Friday are Bargain Days—Every Piano is tuned by our expert tuner before leaving and before coming into our salesrooms—We let no Piano go out before being assured of its excellent condition.

OTHER BARGAINS.

Henry F. Miller, $107.
Huntington, $95.
Gilbert Upright, $45.
Chickering Upright, $75.
Steinway Piano, $252.
Vose Upright, $65.
Chickering Upright, $75.

OTHER BARGAINS.

Knabe, $114
Vose Upright, $67.
Hallet & Davis, $57.
Rogers Upright, $40.
Ivers & Pond Upright, $93.
Merrill Upright, $95.
Chickering Upright, $62.
Ivers & Pond, $98.

$5.00 Down; $1.00 a Week 3 MONTHS' LESSONS FREE

Roxbury Storage Salesrooms, J. P. COLLINS, Prop., 725 Shawmut av. Take any Washington st. car to Williams st.

After You Have Attended the Fire Sales

Clearance sales, alteration sales, anti-trust sales, storage warehouse sales and all the other sales, come to the square deal store. Mr. Lincoln's Parlor our expenses are low and we will save you money on the finest parlor, chamber, dining room or office furniture in existence. Buy your office furniture, bedding, carpets, etc., of us. Remember the name, Lincoln & Parker. Also all "The Place with a Human Voice," the Krakauer.

AGENTS AND SALESMEN.

AGENTS—Show how the Crown Stoker works and the money is yours; no lasting or extension with it; every user is a booster; 3 sales in 4 houses; 1 man sold 31 in the week; applicants make $100 a week; sample to agents, $5; exclusive territory; no postage and packing; money returned if you are not satisfied. Address R. 320, Boston American.

W. $25 st., N. Y. city.

AGENTS—Sell quick advantage; color varnish; trade; a quick-selling article; $2.25 sample. Address SPECIAL OFFER, CHARLES T. BYRIDGE, Box 173, Akron, O.

HELP WANTED—Male.

ROYAL AUTO CO.

Individual instruction given in the construction, practical running of Auto Cars. Day and evening classes; tuition $40. Touring Cars. We assure you a position when competent. Call or write for REGULAR UNLIMITED COURSE..... $25.00 SPECIAL COURSE..... 15.00

Call or write W. E. LOVELL, Mgr., 319 Columbus av., Boston.

LINCOLN & PARKER

211-213 Tremont Street.

RENTAL STOCK TO BE SOLD—Lord upholstered parlor suits, Mission Morris chairs, Wilton rugs, Axminster rugs, Wiltons, Velvets, Brussels, Ingrains, Rockers, Willoughby, Rebuilt, Rugs & linoleum, odd pieces of carpet, cost $50 to $200; pianos have been refinished and are warranted as good as new pianos. Only at BLAKE'S, 594 Washington st., Est. 1869.

SITUATIONS WANTED—Male.

AN ENERGETIC advertising man of 4 years' New England experience in the publishing line, has proposition in the magazine or newspaper line, references. Write R 239, Boston American.

ASSISTANT BOOKKEEPER, young man, desires position as assistant bookkeeper; 3 years' experience; will start at moderate salary; references. L. E., 555 Dudley st., city.

BALL, Athletic and Golf Player, 20, wants employment; first-class on shops, roads, estates, rubs and massages; will go anywhere; best of references. R 906, Boston American.

BOOKKEEPER—POSITION by young man in hotel or restaurant, where honesty and first attention to business would be appreciated; 3 years' experience; Wilmington, Mass.

CHAUFFEUR, position on Stanley touring car; 2 years' experience; with both gasoline and steam machines; can repair. ARTHUR POTTER, Lexington.

CHAUFFEUR, first-class driver and repair man, has experience and good references; will go anywhere on road. JOE D. CAUCETTE, 1 Bay State rd., Brookline.

CHAUFFEUR, mechanic, desires position; experienced with all gasoline cars; best of references. NATHAN N. GOLDMAN, 32 Essex st., Boston.

COOK, young single man, would like situation as cook in camp; can furnish best of references; age, 25; weight, 165; height, 5 ft. 10 in. ALBERT, 21 Bennet st., off 40 Allston st.

COOK, first-class, at sofe, city or country, 20 years' experience; good references. Mrs. HOWARD, Hotel Thorndike, Brookline.

DRIVER, experienced automobile; also locomotive and gasoline launches; also all-round man seeks position; will take full charge of automobile; best of references. R 1, Boston American.

CHAUFFEUR would like position in private family; experienced with all kinds of gasoline boats. E. T. S., 5 Gilbert pl., city.

GARDENER, single man, wife, first-class; neat and quiet; care of city premises. 121 Brookline av., Boston.

ENGINEER, with first-class license, 19 years' experience, would take first-class position in Somerville, Cambridge or Arlington; best of references. R. H. BLAIR, 20 Oakland st., Somerville.

FIRST-CLASS HELP wanted to fill all kinds of positions; also position in or out of city. JOHN WILLIAMS & SON, 4 Rowe's Wharf.

MACHINIST and repair man of 20; ability; 6 years' experience; wants position; a factory of hosts. GEO. SCHMIDT, Fulton Mass.

MAN wants position at local amusement resort; can do outdoors preferred; references. G. H. HOWARD, 25 Hanover st., Boston.

MAN, good driver, with some experience in shipping, wants position; can furnish good references. PRENTISS, 44 Eliot st., city.

MAN wants position as waiter or manager; experience; good references. Address R 1, Boston American.

POSITION wanted as waiter in restaurant or good family; privately; other best of references. Address R. 2, Boston American.

TWO colored boys wish position together, one as waiter or dishwasher, the other as porter; both have a little experience; good references. Address WILLIS ELLIS, S. M., PIERCE, 21 Pinckney st.

TEMPERATE MAN, competent on repairs or machine work, some driving, wants position; best of reference. E. B. BATES, 58a, A, man's place; references.

WANTED—Position as salesman in grocery store; 3 years' experience; best of references; lodging; hours reasonable. Address R 327, Boston American.

WANTED—Position as carpenter and repairer; 20 years' experience; best of references. QUINCE, 32 Winchester st., Boston.

WANTED—Light outside work, barn or stock; can drive horses; can milk; best of references. Address Room 30, Chandler st., Boston.

YOUNG MAN, 21, wants position; 2 years' experience; 5 years' experience in W. W. WAIT, 250 Commercial st., Boston.

AUTOMOBILES.

1905 CADILLAC

SINGLE-cylinder touring car, just been over; almost like new; condition; full equipment, tires, lamps, horn, tools, gear, price, $400. Call 0 400, Boston American.

FOR SALE—A Pierce-Arrow 4-cylinder 25-horse touring car, all improvements, first-class or exchange for good horse and cash. Address R 1, Boston American.

STUDEBAKER

WAGONS AND CARRIAGES
Cor. East Brookline and Albany sts., Boston.
Washington st. cars to Brookline st.

WOMEN'S SPECIALTIES.

BABY CARRIAGES, go-carts, wheels, re-tired, carriage parts, carriages repaired, painted, like new; work done by ourselves. Tel. 371, W. J. REILLY & CO., 95 Portland st.

TYPEWRITERS.

THE TYPEWRITER EXCHANGE has the largest and best stock of typewriters at the lowest prices. 68 Bromfield st.

FOR SALE.

FOR SALE—Excellent piano with rubber tires. Apply to MT. PLEASANT STABLES, 374 Dudley st., Roxbury.

STORES, OFFICES, ETC.

TO LET—Manufacturing or storage space, Sixth floor; just the place for a printer. Apply 184 North st., Boston.

MEDICAL.

ELECTRIC vibratory treatment for rheumatism. MME. RUTHERFORD, 12 Haviland st.

HELP WANTED—Male.

WANTED—Tinsmith cutters, EASTERN BRIDGE & STRUCTURAL CO., Worcester, Mass.

A GOOD MAN TO REPAIR TRUCKS. A. GOODYEAR'S SONS, Union and Saturday Sts.

INITIATION entirely free. Most Fascinating Occupation ever Invented. $2 per day. 1601 Washington st., HISTORIC HALL.

HELP WANTED—Female.

EXPERIENCED shoe salesman, steady work; apply at 71 Boylston st., room 23.

FEMALE HELP of all kinds wanted at KENNEDY'S, Watertown, Mass.

GOOD, reliable woman for general housework. Call at 1,178 Beacon st., Brookline.

GOOD WAITRESS WANTED. SALE AFTER 24 PER WEEK WHILE LEARNING; paying experience not necessary. Apply at once. Applicants must be of good appearance, 18 to 28 years of age and willing to work hard. Call between 9 and 11 A. M. or 2 and 4 P. M. TELEPHONE, TELEGRAPH CO., Employment Dept., 182 Main st., Cambridge.

SHEETRAND, typesetting, bookkeeping, etc., taught by mail. Circular free. COMMERCIAL CORRESPONDENCE SCHOOL, 50 Congress st., Boston.

SITUATIONS WANTED—Female.

A YOUNG WOMAN desires a position as housekeeper in some private apartments or rooms. Call after 5 P. M. 27 Tremont st., room 10.

A MIDDLE-AGED American widow wants position as housekeeper in widower's home; small family; good home or gentleman's wife; no objections; reference as to character, etc.; no unusual answering; state particulars. Address R 1, Boston American.

COLORED woman wants washing and ironing to take home. Call or address 1 Bay st., Roxbury.

COLORED woman wants washing and ironing to take home. 24 Bay st., Roxbury.

COLORED woman wants washing and ironing to take home. 24 Bay st., Roxbury.

COLORED GIRL wants washing and ironing to take home. 24 Bay st., Roxbury.

DAY'S WORK. MISS CARRIE DENSE, 2 Blanchester terrace, Roxbury.

EXPERIENCED LAUNDRESS wants washing to take home. 24 Bay st., Roxbury.

FIRST-CLASS colored laundress wishes washing to take home. Call or address 1 Bay st., Roxbury.

FIRST-CLASS colored laundress wishes washing to take home. Call or address 1 Bay st., Roxbury.

FIRST-CLASS cook, cooking only, not less than $6 per week. Call 27 Tremont st., room 10.

GIRL WASHING and ironing to take home; fine laundress; please call evenings or write. Washington st., Roxbury.

HOUSEKEEPER, widow, 53, refined, educated; seeks position in widower's home; small hotel, good house or gentleman's wife; unobjectionable; no children; very best of references as to character, etc.; no unusual answering; state particulars. Address R 1, Boston American.

HOUSEKEEPER wants position in widower's home; no objections to 1 child; best of references; with reliable references as to character and ability. Address R 220, Boston American.

HOUSEKEEPER—Competent Protestant woman wishes position as housekeeper in family; plain cook; good home desired more than high wages; reliable references. R 108, Boston American.

HOUSEKEEPER'S POSITION for one or two gentlemen; best of references. Address R 1, Boston American.

HOUSEKEEPER. MISS E. JEAN, Pemberton Square.

HOUSEKEEPER—Young woman wishes position as housekeeper; family where there are no children preferred; best of references. MISS E. KEEFER, 307 Tremont st., city.

REFINED, capable American housekeeper wants situation in lone family where they require good home; best of references. MRS. HOUSEKEEPER, 307 Tremont st., city.

REFINED WOMAN would like children to board in her home; a little boy or girl. Home; best of references. MRS. HOWARD, 307 Tremont st., city.

SHIRT WAISTS—Ladies' and gents' ordering and making. MRS. WAINFIELD, 594 Tremont st.

WIDOW 35, would like position as housekeeper in widower's home; no objections to children; unexceptional as to home; references. MRS. A. B. R., 1,191 Mass. av., Cambridge.

WANTED—By a business woman, furnished room with private family; must be within 10 minutes' walk of Park st.; state price. Address R 1, Boston American.

WASHING and ironing to take home; fine laundress; please call evenings or write. 1 Bay st., Roxbury.

WASHING and ironing to take home. Call or write MRS. R. LAWSON, 157 Northampton st., Boston.

WIDOW would like position as housekeeper in widower's family; no objections to children; is fond of them; best of references. MRS. M. E. LAWSON, 157 Northampton st., Boston.

WOMAN wishes washing and ironing to take home. Call or write MRS. R. LAWSON, 157 Northampton st., Boston.

WIDOW would like position as housekeeper in widower's family; no objections to children; is fond of them; best of references. MRS. M. E. LAWSON, 157 Northampton st., Boston.

WOMAN wishes washing and ironing to take home. Call or write MRS. R. LAWSON, 157 Northampton st., Boston.

WASHING done cheaper and neater; work called for and delivered. Address R 1, Boston American.

WANTED—Work by the day or hour. MISS CARRIE DENSE, 2 Blanchester terrace, Roxbury.

YOUNG colored laundress wants work by day; first-class; best of references. MRS. ADAMS, 20 Trinity pl., Roxbury.

YOUNG WOMAN would like position to keep house for widower or bachelor. Call 6, M. TAYLOR, 106 Cedar st., city.

STEAMSHIPS.

ALLAN LINE Royal Mail Steamers

REDUCED RATES TO THE DUBLIN EXHIBITION

SECOND CABIN..... Single Trip, Round Trip
THIRD CLASS..... $27.50 $49.50
..... 28.00 50.00

Sailing from Boston every Saturday. For particulars apply to any Ticket Agent, or to H. & A. ALLAN, Agents, 110 State st., Boston.

WINES AND LIQUORS.

PURE OLD WHISKEY, GIN AND RUM—10 Proof, $2.50 gallon; 100 Proof, $3.00 gallon, $9 No. Market st.; sreak, nearly 100 years.

BILLIARDS AND POOL.

A POOL TABLES for sale; all sizes; can be seen at 180 Green st., Jam. Plain, after 7 p. m.

Free Chop Tray

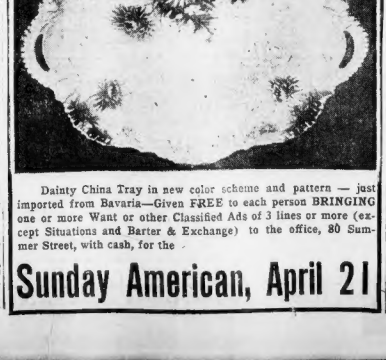

Dainty China Tray in new color scheme and pattern — just imported from Bavaria—Given FREE to each person BRINGING one or more Want or other Classified Ads of 3 lines or more (except Situations and Barter & Exchange) to the office, 80 Summer Street, with cash, for the

Sunday American, April 21

REAL ESTATE.

Set solid, 12½c. per line; displayed, 20c. per line.

Hopkinton, Mass., 25 Acres.

OLD-FASHIONED HOUSE of 8 rooms, barn and 3 sheds, hennery, chicken house and runway for home use; apple, peach, pear trees, fine asparagus bed; ½ mile from lake, electric cars; about 25 loads farm manure, all farming tools and some furniture; price $1,200. HENRY W. SAVAGE, 7 Pemberton sq., Boston.

76 Bowdoin St., Dorchester.

THIS splendid home for sale at a price below cost to build; 8 rooms, bath, hot water heat, open plumbing, set tubs, latest improvements; easy mortgage. HENRY W. SAVAGE, 7 Pemberton sq.

CUT PRICES.

WAVERLEY BUILDING LOTS.

$25, $35, $45, $50, AND $= PER FT. Title guaranteed by the Commonwealth; send for plan or call on our agent this afternoon. Handy electrics, 5c. fare from subway or Harvard sq. Agent on car at Temple Place and Tremont st.

HOUGH'S NECK LOTS.

NEAR the water, from 3 to 5 cents a foot, 33 lots on Atlantic av., Nantasket Beach; 5 lots on Nantasket av., Nantasket Beach. Apply to owner, 1 Bay State rd., Boston.

A GOOD lodging house for sale at a bargain; see it. Grant st. 174 Ward 8, Somerville.

A BEAUTIFUL 7-room house, bath, furnace heat, set tubs, open plumbing, in good village, near electric cars; price $2,200. Also 8-room house, bath, set tubs, open plumbing, in good village, near electric cars; price $2,400. Also 8-room house, bath, set tubs, open plumbing, in good village, near electric cars; price $2,600. Also 8-room house, bath, set tubs, open plumbing, in good village, near electric cars; price $2,800. Also 8-room house, bath, set tubs, open plumbing, in good village, near electric cars; price $3,000. Also 8-room house, bath, set tubs, open plumbing, in good village, near electric cars; price $3,200. Also 8-room house, bath, set tubs, open plumbing, in good village, near electric cars; price $3,400. Also 8-room house, bath, set tubs, open plumbing, in good village, near electric cars; price $3,600. Also 8-room house, bath, set tubs, open plumbing, in good village, near electric cars; price $3,800. Also 8-room house, bath, set tubs, open plumbing, in good village, near electric cars; price $4,000. Also 8-room house, bath, set tubs, open plumbing, in good village, near electric cars; price $4,200. Also 8-room house, bath, set tubs, open plumbing, in good village, near electric cars; price $4,400. Also 8-room house, bath, set tubs, open plumbing, in good village, near electric cars; price $4,600. Also 8-room house, bath, set tubs, open plumbing, in good village, near electric cars; price $4,800. Also 8-room house, bath, set tubs, open plumbing, in good village, near electric cars; price $5,000. Also 8-room house, bath, set tubs, open plumbing, in good village, near electric cars; price $5,200. Also 8-room house, bath, set tubs, open plumbing, in good village, near electric cars; price $5,400. Also 8-room house, bath, set tubs, open plumbing, in good village, near electric cars; price $5,600. Also 8-room house, bath, set tubs, open plumbing, in good village, near electric cars; price $5,800. Also 8-room house, bath, set tubs, open plumbing, in good village, near electric cars; price $6,000. Also 8-room house, bath, set tubs, open plumbing, in good village, near electric cars; price $6,200. Also 8-room house, bath, set tubs, open plumbing, in good village, near electric cars; price $6,400. Also 8-room house, bath, set tubs, open plumbing, in good village, near electric cars; price $6,600. Also 8-room house, bath, set tubs, open plumbing, in good village, near electric cars; price $6,800. Also 8-room house, bath, set tubs, open plumbing, in good village, near electric cars; price $7,000. Also 8-room house, bath, set tubs, open plumbing, in good village, near electric cars; price $7,200. Also 8-room house, bath, set tubs, open plumbing, in good village, near electric cars; price $7,400. Also 8-room house, bath, set tubs, open plumbing, in good village, near electric cars; price $7,600. Also 8-room house, bath, set tubs, open plumbing, in good village, near electric cars; price $7,800. Also 8-room house, bath, set tubs, open plumbing, in good village, near electric cars; price $8,000. Also 8-room house, bath, set tubs, open plumbing, in good village, near electric cars; price $8,200. Also 8-room house, bath, set tubs, open plumbing, in good village, near electric cars; price $8,400. Also 8-room house, bath, set tubs, open plumbing, in good village, near electric cars; price $8,600. Also 8-room house, bath, set tubs, open plumbing, in good village, near electric cars; price $8,800. Also 8-room house, bath, set tubs, open plumbing, in good village, near electric cars; price $9,000. Also 8-room house, bath, set tubs, open plumbing, in good village, near electric cars; price $9,200. Also 8-room house, bath, set tubs, open plumbing, in good village, near electric cars; price $9,400. Also 8-room house, bath, set tubs, open plumbing, in good village, near electric cars; price $9,600. Also 8-room house, bath, set tubs, open plumbing, in good village, near electric cars; price $9,800. Also 8-room house, bath, set tubs, open plumbing, in good village, near electric cars; price $10,000. Also 8-room house, bath, set tubs, open plumbing, in good village, near electric cars; price $10,200. Also 8-room house, bath, set tubs, open plumbing, in good village, near electric cars; price $10,400. Also 8-room house, bath, set tubs, open plumbing, in good village, near electric cars; price $10,600. Also 8-room house, bath, set tubs, open plumbing, in good village, near electric cars; price $10,800. Also 8-room house, bath, set tubs, open plumbing, in good village, near electric cars; price $11,000. Also 8-room house, bath, set tubs, open plumbing, in good village, near electric cars; price $11,200. Also 8-room house, bath, set tubs, open plumbing, in good village, near electric cars; price $11,400. Also 8-room house, bath, set tubs, open plumbing, in good village, near electric cars; price $11,600. Also 8-room house, bath, set tubs, open plumbing, in good village, near electric cars; price $11,800. Also 8-room house, bath, set tubs, open plumbing, in good village, near electric cars; price $12,000. Also 8-room house, bath, set tubs, open plumbing, in good village, near electric cars; price $12,200. Also 8-room house, bath, set tubs, open plumbing, in good village, near electric cars; price $12,400. Also 8-room house, bath, set tubs, open plumbing, in good village, near electric cars; price $12,600. Also 8-room house, bath, set tubs, open plumbing, in good village, near electric cars; price $12,800. Also 8-room house, bath, set tubs, open plumbing, in good village, near electric cars; price $13,000. Also 8-room house, bath, set tubs, open plumbing, in good village, near electric cars; price $13,200. Also 8-room house, bath, set tubs, open plumbing, in good village, near electric cars; price $13,400. Also 8-room house, bath, set tubs, open plumbing, in good village, near electric cars; price $13,600. Also 8-room house, bath, set tubs, open plumbing, in good village, near electric cars; price $13,800. Also 8-room house, bath, set tubs, open plumbing, in good village, near electric cars; price $14,000. Also 8-room house, bath, set tubs, open plumbing, in good village, near electric cars; price $14,200. Also 8-room house, bath, set tubs, open plumbing, in good village, near electric cars; price $14,400. Also 8-room house, bath, set tubs, open plumbing, in good village, near electric cars; price $14,600. Also 8-room house, bath, set tubs, open plumbing, in good village, near electric cars; price $14,800. Also 8-room house, bath, set tubs, open plumbing, in good village, near electric cars; price $15,000. Also 8-room house, bath, set tubs, open plumbing, in good village, near electric cars; price $15,200. Also 8-room house, bath, set tubs, open plumbing, in good village, near electric cars; price $15,400. Also 8-room house, bath, set tubs, open plumbing, in good village, near electric cars; price $15,600. Also 8-room house, bath, set tubs, open plumbing, in good village, near electric cars; price $15,800. Also 8-room house, bath, set tubs, open plumbing, in good village, near electric cars; price $16,000. Also 8-room house, bath, set tubs, open plumbing, in good village, near electric cars; price $16,200. Also 8-room house, bath, set tubs, open plumbing, in good village, near electric cars; price $16,400. Also 8-room house, bath, set tubs, open plumbing, in good village, near electric cars; price $16,600. Also 8-room house, bath, set tubs, open plumbing, in good village, near electric cars; price $16,800. Also 8-room house, bath, set tubs, open plumbing, in good village, near electric cars; price $17,000. Also 8-room house, bath, set tubs, open plumbing, in good village, near electric cars; price $17,200. Also 8-room house, bath, set tubs, open plumbing, in good village, near electric cars; price $17,400. Also 8-room house, bath, set tubs, open plumbing, in good village, near electric cars; price $17,600. Also 8-room house, bath, set tubs, open plumbing, in good village, near electric cars; price $17,800. Also 8-room house, bath, set tubs, open plumbing, in good village, near electric cars; price $18,000. Also 8-room house, bath, set tubs, open plumbing, in good village, near electric cars; price $18,200. Also 8-room house, bath, set tubs, open plumbing, in good village, near electric cars; price $18,400. Also 8-room house, bath, set tubs, open plumbing, in good village, near electric cars; price $18,600. Also 8-room house, bath, set tubs, open plumbing, in good village, near electric cars; price $18,800. Also 8-room house, bath, set tubs, open plumbing, in good village, near electric cars; price $19,000. Also 8-room house, bath, set tubs, open plumbing, in good village, near electric cars; price $19,200. Also 8-room house, bath, set tubs, open plumbing, in good village, near electric cars; price $19,400. Also 8-room house, bath, set tubs, open plumbing, in good village, near electric cars; price $19,600. Also 8-room house, bath, set tubs, open plumbing, in good village, near electric cars; price $19,800. Also 8-room house, bath, set tubs, open plumbing, in good village, near electric cars; price $20,000. Also 8-room house, bath, set tubs, open plumbing, in good village, near electric c

THE BOSTON AMERICAN

80 AND 82 SUMMER ST., BOSTON, APRIL 20, 1907.

A Workhorse Parade—Good, Excellent

Why Not Also WORKMEN, and Especially WORKWOMEN, Parades?

Every Memorial Day in Boston, for some years, we have had a workhorse parade. They are going to have such a parade in New York very soon, and there will be others doubtless in other parts of the country.

The workhorse parade is the expression of a wise, charitable idea.

The workhorses must look happy and fat in order to gain a prize.

The OLDER the horse, the more apt he is to get a prize, IF HE LOOKS HAPPY AND IS REALLY FAT AND IN GOOD CONDITION.

The harness can be plain and old, the horse need not be a high-bred or a fancy animal to win a prize, BUT HE MUST BE A HAPPY HORSE, ONE THAT HAS EVIDENTLY HAD A GOOD LIFE, been kindly treated.

All men love to win prizes. It is part of that gambling instinct so strong in savages and still surviving in us. Many a man in towns where they have a workhorse parade is unusually kind to the patient beast that he drives. He spares the whip for fear of marks that might interfere with winning the prize. He fixes and pads the collars carefully on the tired shoulders, that the horse may not get "sweenied" by unnecessary strain. He arranges the harness saddle on the back to prevent galling. He gives his horse a chance for comfort, hoping that he will get the prize.

Couldn't somebody start a parade for work MEN and work WOMEN on the same lines as the work HORSE parade?

Wouldn't it be a good idea to have a parade with good prizes, AND GIVE THE PRIZE TO THE EMPLOYER OR OWNER OF THE OLDEST PARADING WORKINGMAN OR WORKINGWOMAN, PROVIDING THAT WOMAN OR MAN LOOKED FAT AND HAPPY?

Wouldn't it be a good thing to have this workingmen and workingwomen parade, and give prizes to the employer or owner that should show among his workmen and workwomen the greatest PERCENTAGE of healthy, contented, happy human beings?

Of course, the narrow chest of the sweatshop couldn't get a prize. And the wan face of the woman compelled to work just before and just after her child is born would fail to get a prize.

And the pitiful old man, with the gray hairs smeared with a cheap dye, BECAUSE CAPITAL WON'T EMPLOY OLD LABOR, would be refused any kind of a prize and would be put out of the ranks.

Men that stoop from too long hours on the machine couldn't win prizes for their owners, either.

And girls paid so little they cannot afford to buy decent food to eat would be turned away from the parade for lack of red blood in their veins. Their owners would miss the prize.

AND, OF COURSE, YOUNG CHILDREN WOULD NOT BE ADMITTED AT ALL. IT WOULD BE A PRIZE ONLY FOR WORKMEN and WORKWOMEN. The work CHILD would be barred, for any judge accustomed to judging a horse show or a horse parade wouldn't for a moment permit a young foal to be taken out of the pasture and put to work with its soft bones and muscles, and such a judge would never give a prize to a child employed where a HORSE would NOT be employed.

We submit to charitable men who have prizes to give this idea of a parade with prizes for workingmen and workingwomen.

They might have the parade for the horses in the morning and the human beings in the afternoon.

Thus far nothing has prevented men from grinding their fellows down as far as possible, working them as hard as possible, sweating the men and the women and the little children.

Perhaps a parade with suitable prizes might impel them to do from vanity, or the gambling instinct of getting a prize, what they won't do because of the feeble arguments that those that work for them are their brothers and sisters.

Is There Any Food in Alcohol?

If Not, Here Is a Chance for the Scientists

We are told by good people, and by some of the scientists, that alcohol has no value as a food.

We know that recently the United States Government has passed the "Denatured Alcohol bill." This allows anybody who chooses, under certain restrictions, to manufacture alcohol for fuel and other industrial purposes, and sell it without any Government tax.

Out of the grain that is fed to cattle, pigs, horses, etc., in this country, there could be made enough alcohol to run endless machinery, and all the automobiles.

If this amount of denatured alcohol were produced, Mr. Rockefeller's gasoline and kerosene extortion might end. THE FARMER'S INCOME WOULD BE ENORMOUSLY INCREASED.

The question is, COULD THE ALCOHOL BE TAKEN OUT OF THE CORN, WHEAT, AND RYE, AND OATS THAT THE ANIMALS EAT WITHOUT HURTING THE FOOD QUALITY OF THE GRAIN?

If there is no food in alcohol, then the grain ought to be just as good for the animals, or even better, after the alcohol has been taken out of it. And science ought to find some way of removing the alcohol and leaving everything else for the animal to eat.

Our own idea is that nature knows even more than a Prohibitionist, and that the alcohol in its undistilled condition in grain is an essential part of that grain as a food, if only as a stimulant to digestion. Those who think that alcohol is useless have a chance to make interesting experiments, and perhaps to give every farmer a chance to get the full value of his grain in the shape of alcohol and still have the whole thing left to feed to his animals.

It would be an interesting and isolated case of "having your cake and eating it." We honestly believe it is worth the attention of men who know how to invent things and who have perseverance.

Little Editorials from the People

WAS COLUMBUS A MURDERER?

Editor BOSTON AMERICAN:

Ambrose Bierce in the April Cosmopolitan says: "Columbus was a pirate by trade, with neither scientific knowledge, nor scientific imagination. He learned about the land beyond the sea from the charts of a man whom he murdered. As an idol before which to execute characteristic facts of Antinopolitry, he is as good as another, but in reality, he was one of the greatest rascals of his time, and an impostor to boot."

Is there any foundation for this remarkable statement that Columbus murdered a man to secure the charts giving information of the land beyond the sea? It is not mentioned in the history of Ferdinand and Isabella. There is no record of it in E. Benjamin Andrews' "History of the United States." These are two standard authorities on the character of Columbus, and neither accuse the great discoverer of the crime of murder.

I have always looked on Columbus as a wonderful man, possessed of unbounded enthusiasm, courage and perseverance and cannot accept Mr. Bierce's verdict that Columbus was guilty of murder and a rascal and impostor.

About the time of Columbus piracy was a common form of trade, winked at by "Law," much on the same principle that, in certain sections of America, child labor is favored and encouraged to-day.

In the spirit of fair play to the dead, will you give us your views on the accuracy of this statement of Mr. Bierce?

WILLIAM P. RIHAN.

No. 66 Clarkson street, Dorchester.

"OFF WITH THE OLD, ON WITH THE NEW!"

Or, "The Best in the House Is None Too Good for Mabelle!"

Copyright, 1907, by American-Journal-Examiner

A LIGHT LUNCH

BY T. E. POWERS

Copyright, 1907, by American-Journal-Examiner

BRING ME TWO DOZEN ON THE HALF SHELL AND A MARTINI COCKTAIL
GREEN TURTLE SOUP AND A STEIN OF BEER
A HAMBURGER STEAK WITH ONIONS - A DISH OF STEWED TRIPE AND A CHARLOTTE RUSSE
A PLATE OF ICE CREAM A LAGE PIECE OF MINCE (HOT) PIE A HUNK OF CHEESE AND A LARGE CUP OF BLACK COFFEE
A SCOTCH HIGH BALL AND A LARGE BLACK CIGAR
IS THAT ALL SIR
HEE HOO! I DONT KNOW WHAT TO EAT GIVE ME A GLASS OF MILK AND A CRACKER
RATS MICE
WHERE DO I STAND?
TAD POWERS

WHAT WOULD A SQUARE MEAL BE LIKE?

Julia Ward Howe

By Charles Fleischer

WITH all due respect to the occupants of the White House, "the first lady of the land" lives in Boston.

She is Julia Ward Howe, America's Grand Woman.

No, I did not even feel the temptation to insert the adjective "old" in order to make the phrase correspond with Gladstone's title, "Grand Old Man."

Mrs. Howe belongs to the company of the perpetually youthful. Those whom the gods love they bathe in an ethereal amber which keeps them always young.

It was altogether proper that, at the great Peace Conferences in New York this week, the voices of the women should be heard. They are the chief sufferers from war and are therefore most concerned in the establishment of peace.

Mrs. Howe could not herself be present in New York, but she appeared in spirit in the letter in which she wrote. Addressing her fellow-women, she said:

"Do not let us go back from what we have gained. Let us, on the contrary, press ever forward to the light of the new knowledge, of the new experience.

"The women's colleges and the women's clubs have had everything to do with the great advance which we see in the moral efficiency of our sex. These two agencies have been derided and decried, but they have done their work.

"If we have rocked the cradle, if we have soothed the slumbers of mankind, let us be on hand at their great awakening, to make steadfast the peace of the world."

That was a word worthy of the women of America and of their great leader, a sentiment quite befitting the poet whose eyes have always "seen the glory of the coming of the Lord."

During her single lifetime, Mrs. Howe, whose chief interest has been in the progress of women, has had the joy of seeing her sex advance further in social position, in social usefulness and influence than in all the preceding history of mankind.

And she has played a large part in promoting that progress. No wonder that she says in that same letter, with unconscious autobiography speaking for her sex and herself:

"In less than half a century the conscience of mankind has made its greatest stride toward the control of human affairs."

If women only realized it, they have it practically in their power, with their moral might and their spiritual control over the minds of men, to establish and preserve peace on earth.

Rocking the cradle, rearing the children, soothing the slumbers, ever the guardian angels, the moral teachers and the cultivators of our spiritual sense, women hold in their hands the pacific destiny of the human race.

However, I did not mean herewith to indulge myself in a preachment on peace and on the power of women, but merely I wanted to call attention to the words of the leader herself and to let these prove Mrs. Howe still America's Grand Woman.

Daybreak

By Ella Wheeler Wilcox

Copyright, 1907, by American-Journal-Examiner.

THERE was a mighty battle at the dawn
'Twixt Wind and Sun about the Blushing Day,
Great cloud battalions uniformed in gray
Rushed at the Wind's command and charged upon
The flaming banners of the fortressed foe.
The sea grew hoarse in shouting for the Wind;
Yet with each fresh onslaught cloud ranks were thinned
By shining arrows flying from the bow
Of the still hidden enemy.

Once more
Sped forth those fiery darts; and then the ranks
Of spent clouds dropped upon the morning's banks;
And all the skies ran crimson with their gore.
The vanquished Wind fled o'er the fields away,
And the proud Sun rose up to claim the Day.

Dinkelspiel on Housecleaning

BY GEORGE V. HOBART

Copyright, 1907, by American-Journal-Examiner.

HOME—NOW.

WEN LIEBER LOOEY—Ve hef received your letter from Eau Claire, Michigan, und your mother made a choke aboudt it ven she set, "Ach! Looey is now in Chocolate Eclair, und I suppose to-morrow he vill leave for Charlotte Russy."

All der neighbors got eggscited und called around to inkvire aboudt dis leedle vittikin. Looey, because it was such a great surprise to eferybody to know dot your mother makes a choke vich could get itself laughed at.

Ve vas all vell at home, mit der eggsception dot your mother has begun der Spring housecleaning, und van I ain't busy falling ofer a roll of carpet somewere I vas chenerally to be found in a deadly struggle unter der stairs mit der carpet-sveeper or der hallrack, vich has crept upon me unawares und gafe me der Jewish Jitsu.

Ach, Looey, your mother has a bitter vendetta against der microbe family, und to efery chenm she is a special meeting of der Black Hand.

All ofer der house, Looey, dare vas nudding but eggsitement und soapsuds.

All der day long der brooms und der fedder dusters vas flying ofer der household, und many a insect vich t'ought he hat a Summer residence und a real estate for life unter our carpet is now a outcast und a homeless vanderer.

All der pictures in der parlor hat been cofered mit cheesecloth so der flies doan'd use dem for autograph albums dis Summer.

You know dot proferred steel engraving of "Chorge Washington Crossing Der Delaware" vich always hung py der door of der sitting room, Looey?

Vell, it ain'd dare no more.

To help mit der housecleaning your mother engaged a girl vich upon close examination proved to be a Svedo mitoud any knowledge of der Enklish lankvich beyond such preliminary vords as "Prosit!" und "Gesundheit!"

Der full name of der girl vas Helga, but always in our hearts she vill live py der fairst syllabus of der name.

Anyhow, Looey, after your mother hat made signs mit der fingers und shouted at Helga for five minutes, der girl finally vent up der stepladder to bring down der picture of Chorge so she could get der dust off der river und make der ice look cool und refreshing for der Summer.

Helga vas oggstremely superstitious mit regards to der stepladder, und she approached it mit der same confidence as it dot a Russian Cheneral has in a bum-chell.

Ven she vent mit all der enthusiasm of a sleepy snail, und yust ven Helga reached oudt to get Chorge's picture der door bell rang und your mother hat to stop holding der stepladder und go to answer it.

Der stepladder started to vobbling und Helga started to yelling mit a high-keyed accent dot listened like a forty-yeard-old newsboy trying to sell a fake eggstra.

She made a grab at der mouldering on der top of der vall, but der mouldering refused to nesceive mit her und Helga started on der downyard path.

Ven your mother got back to der room she found Helga mit her head unter der sofa, screaming for a Svedish doctor, vile der stepladder rested amusingly across her shoulders und Chorge vas washed in der mat.

Und den, ven your mother tried to coax der stepladder avay Helga began to kick mit both feets, vun of vich removed der t'ree-cornered hat from Chorge's head, und den, mit a Svedish shriek, she put her left foot through der Delaware River und spilled der ice ei ofer der carpet.

It vas a bitter moment, Looey, but it only goes to proof vot dangers und perils surround us during der housecleaning times. Yours mit luff,

D. DINKELSPIEL,

Per George V. Hobart.